VISIBLE

Milligan College Library
[redacted]
[redacted]
3 1881 0004 9984 4

Larger Than Life **STUDENT LIFE**
Pages 6-41

In The Blink of An Eye **SPORTS**
Pages 42-65

More Than Meets The Eye **ACADEMICS**
Pages 66-93

See The Difference **PEOPLE**
Pages 94-145

Focus On The Families **ORGANIZATIONS**
Pages 146-160

In The Public Eye **COMMUNITY**
Pages 161-176

ARCHIVES LD 3311 .A47 M5627
1995
Milligan College.
Milligan College Buffalo.

The Unexpected Causes Change

As summer's activities were coming to a close, people began returning to a traditional semester of classes. Milligan was becoming a more personal college striving to enhance its standards and better understand the needs of the students and faculty. During the year, students discovered a unique faculty and faculty discovered a unique student body. Both were seeking to discover different lifestyles together.

As the semesters quickly passed, the year proved to be anything but traditional. Whether it was seeing the Faculty Office Building reconstructed and redecorated, or watching the second largest freshmen class walk down the aisle during Matriculation. Milligan is a school of change with different things happening everyday.

The summer provided a time for students to take vacations. Some worked to raise money for tuition, or attended classes, but many just relaxed during their break from the pressures of school. During these short months, the college underwent a major face-lift that went beyond all anticipations the fall semester students might have had. Those alterations would serve the school well into the next century.

H. WELSHIMER MEMORIAL LIBRARY
MILLIGAN COLLEGE, TENN. 37682

"He who was seated on the throne said, 'I am making everything new!'"

-Revelation 21:5

The long corridor remodeled in full in the Faculty Office Building.

Kris Kaufman, Dominic Vogt, Sara Kramer, and Jenny Baynes enjoy the freedom that comes with being a freshman.

Beginning their four years at Milligan, the Sutton freshman girls have their first dorm meeting.

In Buffalo Creek , Tommy Oaks baptizes Travis Morarity into the family of Christ.

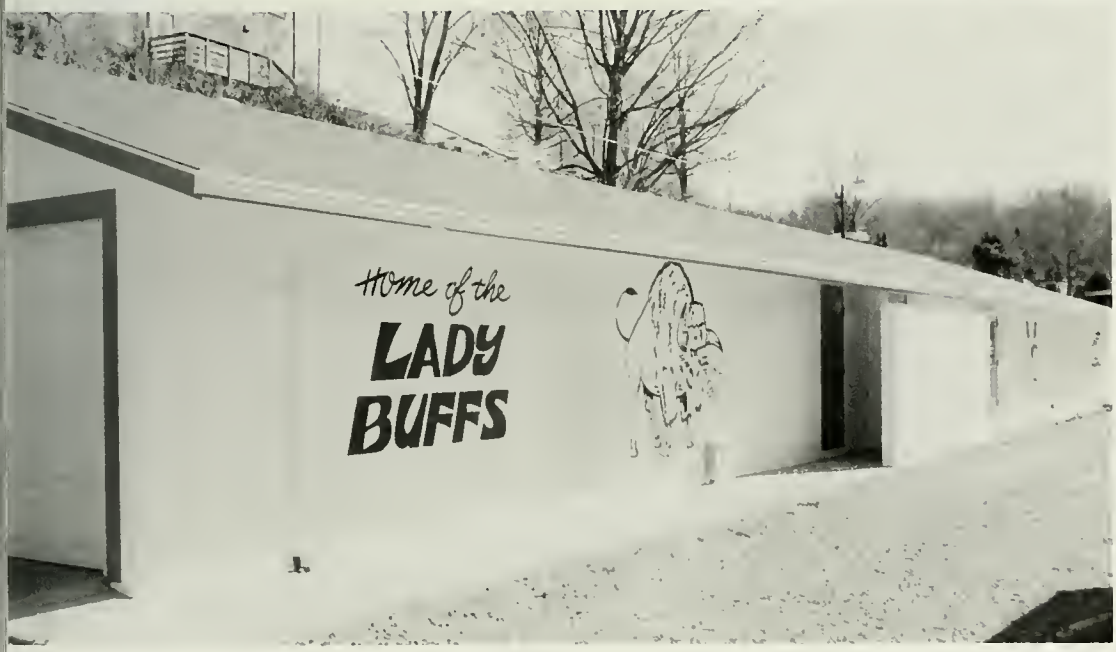

A new addition to the campus was the athletic building located adjacent to Anglen Field.

Before starting his nursing check-offs, Austin Perry asks Mrs. King a question about starting an I.V.

Mary Tank prepares to tackle the bathroom.

Kathi Knowles relaxes in a wheelchair after a hard day of work.

People who enter the Faculty Office Building enjoy the sight and the comfort of new furniture.

New couches are displayed proudly in the Arnold Nursing Center.

"Therefore, If anyone is in Christ, he is a new creation; the old has gone and the new has come!"

- II Corinthians 5:17

Shawn Kennedy and Randy Hoover pass out chances to win the half time shoot out during a home basketball game.

During the Welcome back picnic, Courtney Collins and Holly Adam show their true size during the sumo wrestling event.

Hilary Smith and Heather Shoaff are making Christmas cookies to give to their many friends.

"Be imitators of God, therefore, as dearly loved children and live a life of love, just as Christ loved us and gave himself up for us as a fragrant offering and sacrifice to God."

- Ephesians 5:1-2

Larger Than Life

Before Milligan students arrived on campus in late August much had already taken place to ensure a smooth beginning to the new school year.

Field of Dreams II involved current and future leaders of Milligan College. The people that were a part of this week were in preparation for the year ahead.

Orientation and the Welcome Back Picnic helped bring a successful start to the school year.

In October, Fall Formal was held at the Peerless Steakhouse in Johnson City. Later that month Alumni Weekend went off without a hitch. Kathi Knowles was elected founders daughter at this time.

The Christmas Madrigal Dinners provided a way to reach out to the community. People came from near and far to watch Milligan's Madrigal Singers perform.

Fun, Food, and Friends at *Orientation*

For some, the beginning of the 1994-1995 school year came too soon after a long summer break. Others, however, were ready to get back into the swing of things.

New students were welcomed to Milligan by our ever so friendly admissions staff, faculty, and team leaders. During the first week new students spent much time in their teams acquainting themselves with Milligan.

The first week of school included a welcome back picnic sponsored by Social Affairs. This picnic included a Velcro wall, sumo wrestling, and food. Many students used this picnic as a way to discuss summer vacations.

- Meredith Hartstern

Shannon Tolson, Dean Derry and Lisa Morrison prepare to attack the Wall!

Dean Derry oversees the work of Elisa Dunman and Amber Clark during registration.

The muscles of Scott Vecrumba and Diane Fisher are put to good use.

Melissa Ford wants **YOU** at Milligan College.

Kelly Cavanaugh, Alicia Laird and Adele Adinolfi are part of Milligan's welcoming committee.

Alumni return to *RECAPTURE THE OLD* and *RECOGNIZE THE NEW*

Alumni Weekend, October 28th and 29th, was a time for Milligan graduates to see all the changes that occurred over the past year. It also gave them a time to gather with old friends and professors. The Founder's Daughter election is also a memorable part of Alumni Weekend. Each year a senior girl is elected as Founder's Daughter, known for her dedication and service to Milligan. Students voted on the nominees during the chapel service on October 25. The results were given on October 27, during convocation, declaring Wendy Hooker as runner - up and Kathi Knowles as the 1994 Founder's daughter. She felt very surprised and honored while accepting her position. Kathi also felt honored to be escorted by her uncle, Dr. Jack Knowles.

Kathi was asked to give a speech during the alumni banquet on October 29 describing the things God has taught her while she has been here at Milligan. In her speech she expressed her desire for "God to use me throughout this next year in this privileged position".

- Pam Glenn

Kathi Knowles was the proud winner of the 94-95 Founder's Daughter.

Angie Chaney, a Founder's Daughter candidate, was escorted by Brian Weisz.

Wendi Hooker, who was escorted by Josh Mugele, is applauded for being a runner-up in the Founder's Daughter.

Kelli Cavanaugh, a Founder's Daughter candidate, was escorted by Clint Holloway.

The Founder's Daughter candidates were introduced and voted on during a convocation before Alumni Weekend.

A Christmas Dinner to Remember

"Lord Chamberrrlain!"
"Yes, Milord?"
"Why are all these wonderful tenors and basses wearing far too much makup?"
"Milord?"
"Why does one have shoe polish in his hair? And the women-who are all of them wearing heavy, uncomfortable, and outdated clothes? Even if they are rather colorful?"
"Well, Milord..."
"What's the deal with the music? The unusually good food? The banners and stage lights?"
"It's a special occasion..."
"And why is everyone speaking in some bloody accent?"
"Milord, these are the Christmas Dinners."
"But Christmas isn't for two more weeks!"
"Here, every night is Christmas. Here, normal men and women are transposted to Windsor Castle, 1612- and most of them don't even have to dress funny! Here, everyone dines splendidly, laughs heartily, and listens to incredible music."
Here, everyone is nobility."
"And everyone can sing, I suppose."
"Everyone except you, Milord."
"Hey! I heard that!"
"Allow me to present to you Lord Shakespeare-Lady Anne Hathaway- Lord Bacon-"
"Wait! That's Dr. Campbell. He's the one in charge of all this."
"Yes, Milord."
"So why is he suddenly my subject?"
"Because the original Lord Bacon broke a leg."
"Huh?"
"This is Madrigals, Milord. Or-well-not exactly- they're calling it Christmas Dinners now."
"But we're still in England?"
"For now."
"With a King and queen, and singing lords and ladies?"
"Melodious ones."
"And minstrels, actors, dancers, musicians, and a jester?"
"Two jesters, Milord-Only one is a Frenchman in disguise."
"A Frenchman-?! Just tell me one thing: does it all end happily ever after?"
"Every audience left delighted, Milord."
"Then all I can say is Merry Christmas!"

- Jonathan Huddleston

Clint Holloway begins the process of serving the wassail.

Clint Holloway and Jamie Hardenbrook great the guests arriving at Windsor Castle.

The cast that brought merry ol' England alive for the audience of this year's Christmas Dinner.

Christie Dick, Jessica Fisher, Heather Craig, and Charise Lindsay sing and dance for the King and Queen's guests.

Chris Bryant entertains the guests with some amazing juggling.

Brian Jobe and Marie Marchbanks pose before entering the Fall Formal.

Michelle Hull, Kris Kaufmann, and Jenny Baynes take a break from the dance while at the Peerless in Johnson City.

In between courses Tom Peters, Brian Leslie, Algie Aubrey, Dave Peccia, and Jackie Rhodes smile for a picture.

Living LARGE at the *Fall* Formal

Milligan's 4th annual Fall Formal took place October 21, 1994 at the Peerless in Johnson City. This year's event was as spectacular as the previous years, complete with wonderful food, beautiful decorations, and good music. DJ Brad Borgman began the entertainment by playing a variety of songs, leading many to the dance floor. Laura Davidson also provided some of the entertainment by singing a beautiful song entitled *How*

Could I Ask For More. Co - Chairperson of Social Affairs Danny Sells commented, "We were very pleased with the turnout. It gave us all a chance to be together as one big group and have a good time, even though many of us were still mourning the deaths of our friends." All in all, the Fall Formal was a wonderful evening, thanks to Social Affairs. We all look forward to next year's event.

- Kellie Fast

Jerry Ackerman, Mitzi McCollum, Kathi Knowles, and Michael Fournier prepare to eat some delicious food.

Chapel's a Changing

This year a change was made from last year's chapel/convocation requirements. This year every Tuesday was required and students were required to attend a set number of Thursday convocations.

For the fall semester, Tommy Oaks was the main leader for many of the Tuesday chapels. However, he was not on campus for the spring semester because he needed to finish his dissertation. He does plan on returning to campus in the next fall.

The Sweetheart Convo took place on February 9. A little bit different tone was set for this year. Instead of skits couples appeared on stage and lipsinced to various love song.

Mr. "Madhatter" Barkes and Mr. "King of Love" Mahan were the gracious hosts for this blessed event.

In the end, all of the participants were winners because they showed the courage to get up on stage. However, two students, one male and one female, were chosen from each class. From the Freshmen Class the chosen ones were Nathan Flora and Beth Houser. The picks of the litter from the Sophmore Class were Eric Richardson and Rhonda Vaught. From the Junior Class Stuart Tysinger and Sarah Kaiser took top honors. From the Senior Class Mike Music and Lisa Morrison took the prize.

The changes Social Affairs Committee made for this year's Sweethart Convo had a positive effect on the atmosphere. It may have been cold outside the chapel, but inside it was really hot, despite the fact that the heater was not working.

- Meredith Hartstern

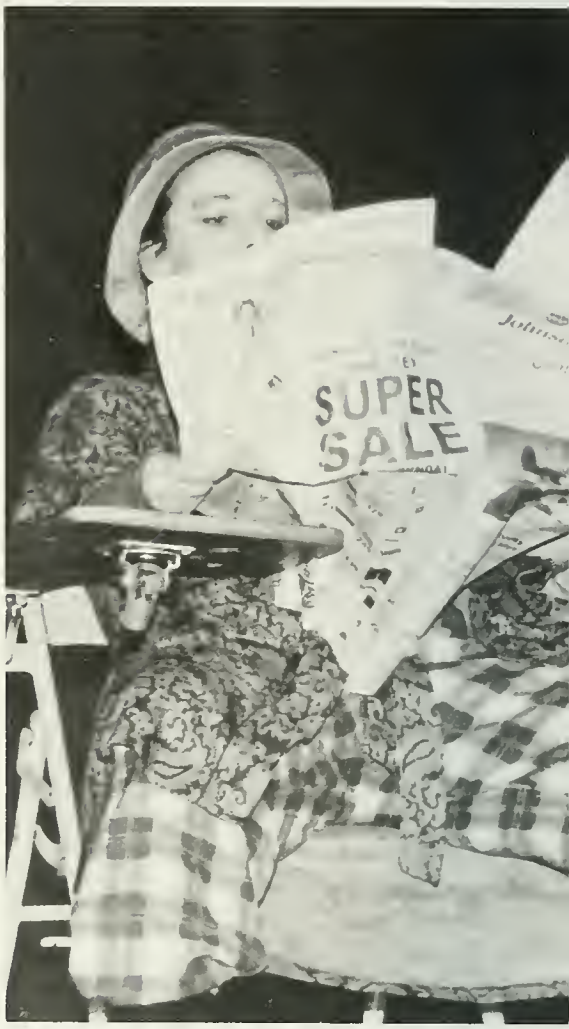

Kristen West helps to control the sound booth during convocation and other various activities.

Stuart Tysinger shys off as Sarah Kaiser makes a pass at him.

Tricia Lowrey and Scott Snyder compete for junior class sweethearts during Sweetheart Convo.

Matt Good and Kyle Long perform a skit during one of Vespers evening chapel services.

Mr. King of Love Mahan helps host the 1995 Sweetheart Convo in Seeger Chapel.

Missy Trotter and Kevin Luce performed musical entertainment for everyone during the Heliconcert.

Bo Whitten and Cam Deeb sing to the beat of a different drum.

Jill Fisher expresses her musical talent that she was given from God above.

Minoru Fukushima, and Mark Haley were so exhausted after the concert they crammed down a whole pizza.

BIGGER and BETTER

Nineteen ninety five saw perhaps the grandest Heliconcert in the history of Milligan. With thirty acts and over sixty performers, it was truly one of the highlights of family weekend. There was everything from singing to acting to dare I say it —dancing. Smoking and drinking were not permitted. Nude dancing was right out. But even without all of the stuff, we had a great show. Funding was provided by the illustrious Student Government Association, who was kind enough to accept our donations with humblest admiration of our efforts.

Some highlights of the show were Tim Shaw's variations on an American tune, Gabe and Jenny with "Stayin' Alive in a Disco Funk", but the most powerful act was Jody Hartman's dedication to Gabrielle Jones.

Staff included THE PIT BAND which consisted of Andrew "Bob" Mathis at Keyboards, Mino on guitar, Scott Berggren on bass, and Mark Haley playing the drums. Stage directors were Kiko and Tammy Burns. The technical director was none other than virtuoso pianist Joel Gibbons with his amazing Houdini like sound design. Special appearance by Roy the Pizza Man. Mike "Minnie and Moocher" Beverly and Laurie "I Like Elvis" Davidson (come on Laurie, get it together) ran the spotlights. There were two lighting godessess this year, Kristen West and Lisa Sprinkle, while Josh Barron and Angie Armstrong acted as communicators and all around nice people. Special thanks to Hilary Smith for being our official censor, and nixing all of the acts inappropriate for the show. Producers/Directors: Tim Mahn and Matthew Andris—brought to you by: THE MILL HOUSE and EBER.

All Jokes aside.

For the last two years, I have had the privilege of working with a fine staff and talented performers, and this year a fine Co-Director: Matthew Andris. Thank you for lettinhg me serve as the producer/director of this event. I have learned a lot, grown some, and enjoyed working with all of you to make the Heliconcert the best I knew it could be. Thank You.

- Timothy W. Mahn

Erin Carter brings a message in song to the Heliconcert.

LeAnna Stipe and DeAnna Stipe perform a piano duet that totally amazed the crowd.

Marvelous Monday
Was Simply
Magnificent

This year's Wonderful Wednesday was different. Marvelous Monday proved to be a beautiful day in the lives of Milligan students. Social Affairs threw everyone for a loop by proclaiming April 3, 1995 Marvelous Monday.

The bright sun shone down on the campus. So bright, in fact, that many recieved sunburns. But even the great power of the sun did not stop Milligan students from having fun.

All in attendance had a blast as they watched Dean Weedman plummet into the tank of water at the dunking booth, then slide down the Pardee waterslide.

Many enjoyed participating in the obstacle course or the volleyball game. Others showed their true talents in the lip sinc contest. Congratulations to all of the winners!

In the end all of the students were winners because they were excused from classes for the day.

- Meredith Hartstern

Getting ready for Marvelous Monday, the Social Affairs staff decorated the cafeteria with balloons and streamers.

Taking a break from the morning activities, Sondra Shatley-Lester and her daughter relax on the steps of Hart Hall.

Having fun at the lip sinc contest Kristy Knoll and Heather Armstrong break it down.

Taking full advantage of Marvelous Monday, Dean Weedman plunges down the waterslide on Pardee Lawn.

Many spectators gathered around Buffalo Creek awaiting the winner of the obstacle course.

The Pardee Lawn waterslide was meant to be fun, however, Ladd Iseminger took it to the extreme.

The Concert Choir closes out their spring trip with a time of devotion and fellowship.

While in Kansas City this group of students took time out to visit a wonderful toy store.

Miwako Kato, Randy Hoover, Tom Garwood, and Kathy Hobbs gather around the remains of their automobile accident.

Students Get A Change Of Scenery For Spring Break

Spring Break was a time for many Milligan students to have a change of scenery. A change of scenery is what many saw.

Mexico was the destination for 19 students who went there on a mission trip sponsored by New Life Missions. Many went to Florida to enjoy the warm sun, sand, and surf. Others traveled with their family across the country. The Concert Choir discovered the Great Plainsof Kansas. The majority of students, however, went home to relax and eat delicious home cooked food.

- *Meredith Hartstern*

While in Texas, Meredith Hartstern runs into a family member from out of town.

All had fun at the Jr/Sr Banquet

The Jr. / Sr. banquet was definitely a night of "fun and revelry" (to quote Clint's opening prayer). The Jr. Class put on an elegant evening of wonderful entertainment and fine dining. Juniors and Seniors came to the Garden Plaza Hotel decked out in their semi - finest. Everyone cleaned up well considering our mascot is a buffalo and live bait was all over the table.

First and foremost in the lives of college students, was the food. The food was fit for a king. The next item on the agenda was the entertainment. Living sacrifice (Paula Depler, Jen Enkoff, Brian Hertzog, and Tim Wood) provided mood music. Then Mike Johnson gave an inspirational speech about his Jr/Sr banquet. He offered pearls of wisdom to the Seniors. After the speech, everyone preceded to d*****. Overall, the Jr/Sr banquet was a great success. Thanks to the Jr. Class Officers: Tammy Craig, Randy Hoover, Brian Hauser, Kathy Hobbs, Kealy Bower, and Nancy DeNeal.

-Kathy Hobbs

Lisa Felllows wants to get up and dance but her boyfriend Jeff Willliams was too tired.

Cindy Lechner and Stuart Tysinger were captivated by the entertainment.

Clint Holloway prepares to ask Mitzi McCollum for one last dance before she weds Jerry Ackerman.

Lisa Morrison, L.B. Eaton and Sergey Boytsov are taking a break from the action.

Living Sacrafice provides entertainment during the Jr/Sr banquet.

Mike Johnson is all set to give his speech.

The Eulogy . . .

This year, Milligan College will see the end of an era that was established over eighty years ago. The last of the former residents of the late, great Pardee Hall will graduate, marking the finality of the brotherhood that brought fun, diversity, attitude, and raw excitement to this campus.

As a former Pardee dweller, I feel privileged to sign off for the thousands of residents before me who experienced the ultimate in campus life. The consecrated band that was fashioned through the unity of an entire dormitory will never again be known to Milligan men. Likewise, the campus as a whole will suffer from the lack of social adrenaline that is periodically injected into the arm of the student body through tastefully unexpected events staged by various members of the former "school of extraneous thought."

It's true that life is what you make it, and similarly, so is campus life. Though Pardee is gone, as are its former inhabitants, the words of Calvin Miller come to mind in my closing . . . "Blessed are all those who yet can sing when all the theater is empty and the orchestra is gone."

- Mick Zondory

The Pardee wall is all that remains after the destruction of the dorm in 1992.

Mick Zondory, Chris Bryant, and Chris Daugherty are a few of the remaining "rowdies" of Pardee Hall.

The hollowed halls of Pardee stood from 1919-1992.

It's a bird, it's a plane,no, it's just a buffalo. The buffalo took flight in Seeger Chapel on the day of the first freshman Humanities test.

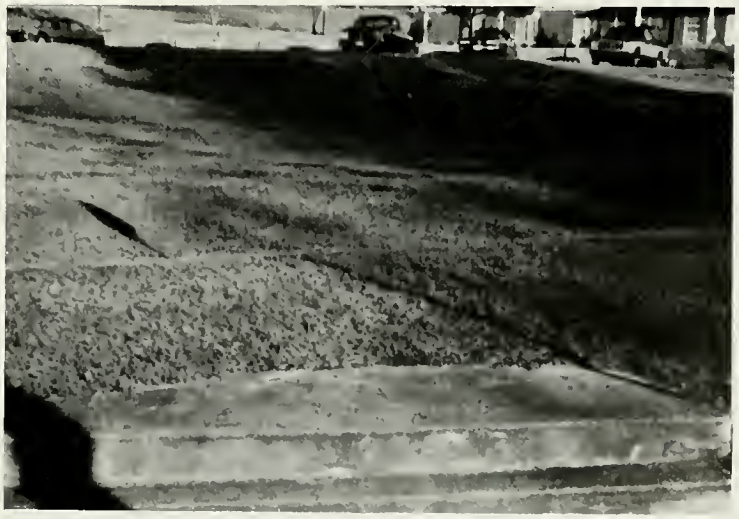

The area where Pardee stood has now been turned into a lawn for picnicing and various other activities.

Life is always a party in Hart Hall, according to this group of young ladies.

During the Hart Bash, a group of students gather for an evening of fun and fellowship.

Live from Hart Hall, Jason Rockey, Christy Strange, and Kathy Miller perform one of Gabe Morrow's bizarre dreams.

A NEW LOOK

Hart Hall went with a whole new "look" for the 1994-1995 school year. Resident Assistants and Dorm Council members came back early to repaint walls, to add blinds and curtains, and to simply make the dorm feel more like home for both returning students as well as incoming freshmen.

The R.A.'s worked together with Head Resident Melissa Ford to oversee activities within the dorm.

Hart Hall Dorm Council included Terri Burch, President; Tammy Craig, Vice-President; Tricia Lowrey, Secretary; and Lisa Fellows, Treasurer. Floor Representatives were Jody Sparks, Suzanne Hatfield, Tammy Carter, Rebecca Leeman, Nancy DeNeal, and Cindy Lechner. Dorm Council met weekly to plan exciting activities for the girls to participate in throughout the year.

The first annual Hart Hall Hoe down took place in early October for the entire campus. After a round of promenading and doe-si-doeing, the squaredancing crew took a break for good ole' fashioned RC Cola and Moonpies.

Traditions thrived in Hart as seen with the early-morning devotions at Watagua Lake (although traditionally at the Laurals). Hart girls gathered at 8:00 in the morning to worship God in His own beautiful creation. Jill Fisher spoke on accepting the changes that come with the Christian life.

Second semester brought 'THE BASH' and a grand time of enjoying fellowship during a night on the big town of Johnson City. It was a good time for girls to dress up and forget about the worries of the next exam or paper.

Hart also sponsored 'Late Night with Hart Hall' in the fieldhouse towards the end of March. Like a giant slumber party, the girls enjoyed listening to loud music, playing party games, eating mountains of pizza, and anticipating the grand prize of the door prize give-aways.

The leaders of Hart Hall attempted to bring the girls together in a spirit of unity. Like a family, everyone pulled together during the loss of a favorite sister. The love of Christ shone brightly within Gabe's heart, and she never hesitated to spread her light to anyone she encountered. May that light forever illuminate the halls of Hart.

- Lisa Fellows

Lori Bullen and Darcy Baker caught in the act of stealing the dorm curlers.

Lisa Fellows, Laura Cambell, Janice Heavey, Dianna Hoppes, and April Anderson pose for a quick picture before leaving to go to the big Bash.

The Sun Shines Down On Sutton

This year will be remembered by the changes that occured. In the fall, head residents Andy and Lisa Bratton left to go to Indianapolis. To fill the void, Lee Fierbaugh was named our new head resident. Many new Freshmen filled the rooms in Sutton. Once again the Freshmen floor was a success.

At the Christmas party in December the girls decorated the lobby by stringing popcorn and berries for the Sutton tree.

Dr. Pat Magness came and spoke for dorm devotions in February. Moonlight Maddness took place in February as well. There was food, volleyball, basketball, and swimming for all. The first annual G.Y. - R.A.D. occured. This is when each roomate finds each other a date.

In April, the Sutton Formal is planned. A Service project is planned along with a picnic at Watauga Dam.

It's been a great year!
- Meredith Hartstern
& Tina Mikels

At the Christmas Party, the Sutton girls socialize while eating delicious snacks.

Stephanie Weisz and Heather Stovall escaped Sutton Hall for a night out on the town.

After opening Christmas presents. Sarah Kaiser and Meredith Hartstern were so excited they didn't know what to do with them.

R.A. Alicia Laird jumps to the ceiling after finding her freshmen girls misbehaving.

Angie Gillespie and Tiffany Carillet share ideas about their upcoming Christmas Holiday Break.

R. H. WELSHIMER MEMORIAL LIBRARY
GAN COLLEGE, TENN. 37682

The Wonderful Women of *Williams Hall*

Since the Williams Hall residents are upperclassmen with jobs, internships, etc., dorm activities are hard to schedule. However, we have had, in our own way, various bonding moments. We feel there are achievements that need to be recognized. On behalf of the 23 women of Williams Hall, we would like to present the following awards.

- Most likely to be trapped in hallway by clothes racks in case of fire: Suites 101 & 102.
- Most likely to stay up and get in the most trouble: Suites 103 & 104.
- Most likely to not be home: Suite 105.
- Most likely to leave garbage in the hall: Suite 106.
- Best Procrastinators of Christ & Culture paper: L.B. Eaton.
- Most likely to sleep through convo (except of on room inspection days): Robinette Huhn.
- Most creative way of setting off the fire alarm: Dana Jesse
- Most likely to be attacked by her plant: Katrina Keifer.
- Most likely to sleep her life away: Jenni Wunderlich.
- Most likely to eat "Peanuts Butter": Miwako Kato.
- Most likely to stay up and help other people study when she too has a test: Michelle Benn.
- Most annoyed by slamming in the laundry room: Stacy Russell & Wendie Sewell.
- Most likely to go skinny dipping in the Fieldhouse pool and not get caught: Robbie Huhn, Stacy Russell, and Wendie Sewell.
- Honorary members: Jerry Ackerman, Josh Barron, Buzz Lance, and Mark Selvia.
- R.A. with the most love, peace, joy, patience, kindness, goodness, etc.: Jennifer Enkoff.

- Stacy J. Russell

Shannon Kaltenbach prepares cookies to give to her friends.

Lisa Morrison and Krista Willingham welcome each other back for the start of a new school year.

Taking a break from cleaning, Heather Murphy, Helen Uriah, Lisa Tatlock, and Susan Hurst stop for a picture.

Katrina Keifer, Wendie Sewell and Stacy Russell were trying to see how many people can lay on their couch before it breaks.

In preparation for the 1996 Olympics, Robbie Huhn is caught praticing her strokes.

A few Kegley Guys along with their friends get in touch with nature.

While working on his computer, Jeff Rosenberry shows how frustrating school work can be.

Brian Enkema tries to break the record for eating the most donuts.

Kegley..... A Home Away From Home

Three years have passed since the Kegley dorm was dedicated to the retired Congressman Henry Kegley. Kegley dorm has served over seventy students thus far and continues to accommodate twenty—four students every semester. The dorm is structured in a way that will create an atmosphere where the students are somewhat at home.

The dorm may not function as a house would, but because of the relationships that the residents have with one another, the dorm has a home atmosphere. The residents have come from different parts of the United States and even from a foreign country. While most of them are juniors, the rest of them are about to get into the real world as a labor force or into higher level learning institutions. As diverse as the residents are, so are their fields of interest. For example there are historians, psychologists, musicians, youth ministers, pre-meds, business administrators and others living among them.

- Nathnael Tadesse

Todd Skidmore lays on his couch trying to get lost in his studies.

Taking care of R.A. business, Nathnael Tadesse talks on the phone in Kegley lobby.

Quillen...

Pens a Poem

In front of Quillen we stand in awe
And gaze upon this great, great hall.

To one and all who dwell within,
I write this ode of what has been....

Upon a knoll, how high she stands,
While others pine in lower lands.

The men who dwell within these walls,
Their courage great; they will not fall.

Although the showers, cold they run;
This does not damper the spirit of fun.

Late nights of football in the snow
Cause studies to slide as grades will show.

Our intelect sharp and discernment keen,
We're the greatest men this place has seen.

Her seniors now, they bid adieu.
We leave to friend's our shower's mildew.

Yet, alas we leave this home,
Sweet memories throng inside our brain.

Quillen Hall...A front view.

Tom Garwood relieves major stress by doing hand exercises.

Gilbert Charles takes a nap before leaving for the Basketball game against King.

Heath Hill stands next to his favorite pastime... The Flintstones.

Minoru Fukushima sings the National Anthem while Mick Zondory watches in amazement.

This is fun says Freshman Ken Wisleder as he rappels down the Pardee Wall!

"And your room is...." Says Brian Borgman as he and Bill Loran check freshmen in for Orientation.

After a day of caving, John Montonati shows what kind of fun he had.

Webb Hall

King of the Campus

Webb Hall is the largest men's dormitory on campus. The dorm residents, guided by their fearless dorm council (Josh Peters - President, Mike Mefford and Greg Allen Representatives) involved themselves in as much as they could. While Webb has been in the process of getting new doors and a new fire alarm system, the residents have been trying to keep their "palace" as regal as possible. Webb got involved in aluminum can and newspaper recycling and often whimpering, whining, and complaining by the residents and the passage of much time, T Shirts. Webb offered a "night out" in the fieldhouse to shoot some hoops and just relax and get away from the books.

- Justin Paul Brown

Woman with a power tool! As Mrs. Matt Love shows her new power drill she received for Christmas.

After studying for many hours, Carl Zimmerman takes a break to eat his favorite nutritional food.

Jenny Conrad and Rob Streib cheer for the Milligan Buffaloes at the basketball game against Covenant.

In preparation for the Basketball game, John Sagraves, Derek Lyons, Algie Aubrey, Brian "Gooch" Leslie, Mike Music, Tom Peters, Heath Hill and Scott Snyder strike a pose.

Getting hyped for the next play, the volleyball team gathers around in a huddle to discuss strategy.

We will not all sleep, but we will all be changed - in a flash, in the twinkling of an eye, at the last trumpet.

- 1Corinthians 15:51,52

n the Blink of an Eye

The athletic events at Milligan allow students to come together and cheer for the Buffaloes. Many Milligan students get a thrill by watching a baserunner sprint around the bases or by seeing a soccer ball go soaring into the goal at the sound of the final whistle. Buzzer beating three pointers also tend to get a crowd excited.

There are many stages of competition. First comes the physical preparation. Many teams practice all year round just to be ready for competition when their season arrives.

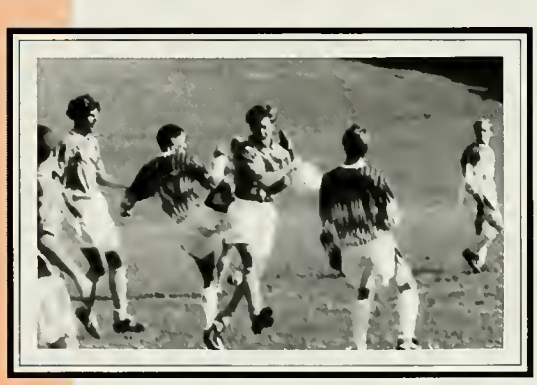

Next is the mental preparation. If an athlete does not have his head in the game then his body might as well not be there either. Lastly comes the physical competition, and this is what the athlete trains for.

Soccer On the Road *to Success*

This could be said for the Milligan College Soccer team's record, 5-11-2. "We are disappointed, both the coaches and the team, in our record. But, we are much more talented than our record indicates," commented assistant coach Cort Mills. Coming off a season that left the Buffaloes one game shy of post-season play and with the strongest recruiting class ever; the Buffs expected to make some noise in the TVAC.

The expected success never came, however, as the team struggled for identity and confidence. "We have a very young team with 12 freshman and sophomores. The season was a learning experience and we expect that the experience gained will be very valuable to next years team," Mills said. The Buffaloes only graduate 5 of 21 players from this years team and already have some top soccer prospects express major interest in attending Milligan.

The brightest light shed on the season was sparked by freshman Matt Maggard. Maggard was selected first team All-conference by the TVAC coaches. He was the only freshman voted onto the first or second teams. Maggard also is the first Milligan player to earn this honor. Maggard posted impressive stats with 14 goals and 6 assists.

The Buffaloes say goodbye to several key players that will have to be replaced. Captains Brian Borgman and Jackie Rhodes finished their careers at Milligan and will be missed. Also Evan Grooms, Rob Ewbanks, and Mike Shanks said goodbye to the orange and black. "We expect everyone to step up their play next season. Every player was disappointed in this year's season. They should be hungry for wins next season," Mills said.

The team picture features in the back row: Assist. Coach Cort Mills, Rob Ewbanks, Ryan Siebe, Matt Maggard, Bill Loran, Rich Cummings, Brian Borgman, Seth Miller, Chad Kisner, Devon Fisher, Jason Morgan, Coach Juan Chiu. Front row: Jamie Dixon, Eric Wilson, Nathaniel Tadesse, Jackie Rhodes, Gant Patteson, John Labig, Dason Richie, Evan Grooms. Not Shown: Alan Clem, Mike Shanks and managers Scott Coleman and Ian Grooms.

Eric Wilson sends a ball up the field to Nathaniel Tadesse.

SCOREBOARD

"Tahikka Hakka Whoops! Bring it back Banks!"

Evan "Vid" Grooms
Senior

Team	Us	Them
Warren Wilson	5	1
LMU	1	3
Covenant	0	3
Bryan	2	8
Campbellsville	3	3
Tenn. Wesleyan	1	2
Lee	1	3
Johnson Bible	6	1
Mont. Anderson	3	0
King	1	1
Sue Bennett	1	1
Johnson Bible	4	4
Lees-McRae	0	4
Union	0	1
Bluefield	0	4
Tusculum	1	4
Emory & Henry	7	1
Brevard	0	3

Nathaniel Tadesse looks to make a big play during the game against Lees McRae.

Rob Ewbanks shows that during halftime the team is not always upset.

Cheerleaders and *Drill Team* Support the Buffs

The Milligan Drill Team began with a fresh start this year, the only veterans being captains Amber Clark and Dana Rippy. However, starting with a brand new team only seemed to add to the quality. The 8 Drill Team members performed 7 times at games and the Heliconcert. Jennette Stake danced first semester and Jenni Conrad danced at the Heliconcert. "Even though we had a totally new team, they did a wonderful job," said Amber Clark, "We all worked really hard and I feel like we had a lot to show for it." The Drill Team is proud to help promote school spirit.

The Milligan Cheerleaders have also done a good job in promoting school spirit. The squad consisted of Tinaya York, captain, Jennifer Baynes, Erin Carter, Brandy Frazier, Chari Lindsay, and Mandy Pelsue. They cheered for both the guys' and girls' teams. They also traveled for all the away games. The team practiced for about six hours a week and feel the work paid off. The team started with nine and dropped off to only six members by the end of the season but managed to remain strong and support their team.

- Dana Rippy, Brandy Frazier & Mandy Pelsue

During a home basketball game the cheerleaders root the Buffs to the TVAC championship.

Striking a pose, the drill team members show off their strength.

The Drill Team is made up of nine ladies. In the back: Ann Kustanbauter and Amber Clark. In the front: Candace Cerka, Amy L. Clark, Beth Stebelton, Amy K. Clark, and Dana Rippy. Jennette Stake is not pictured.

Amy L. Clark, Ann Kustanbauter, Amy K. Clark and Becky Stebelton get psyched up before a halftime performance.

The cheerleading squad kicks off the beginning of the Buffalo basketball game against Virginia Intermont.

A Successful Season

Volleyball

The team finished with a record of 23-20. This year's team was a young team with only one senior, four juniors, three sophomores, and four freshman. The team finished fourth in the conference playoffs.

Team captain Carolyn O'Connor graduates after starting three years and moving into second on Milligan's All-Time dig list. Carolyn says, "My four years with Coach King and the volleyball team have been great. I'm sad to see my volleyball career end, but hopefully I will continue to compete."

The Lady Buffs, however, are not looking to the past as they have a bright future ahead of them.

Next year's squad will return many key contributors from this year's successful team. Dawn Sells was the most efficient hitter for Milligan with a .23 kill percentage, which led the team. Along with Sells, freshman Kelly Weddle posted a big season and will be a factor next year. She had over 1200 assists for the year. Doneva Bays was named All-Conference player. Francie Duncan also contributed with a serving percentage of 97.8 percent.

The positive attitudes of the players, Coach King, and Assistant Coach Gibson allowed the team to have a successful year. The team has hope in success for next season.

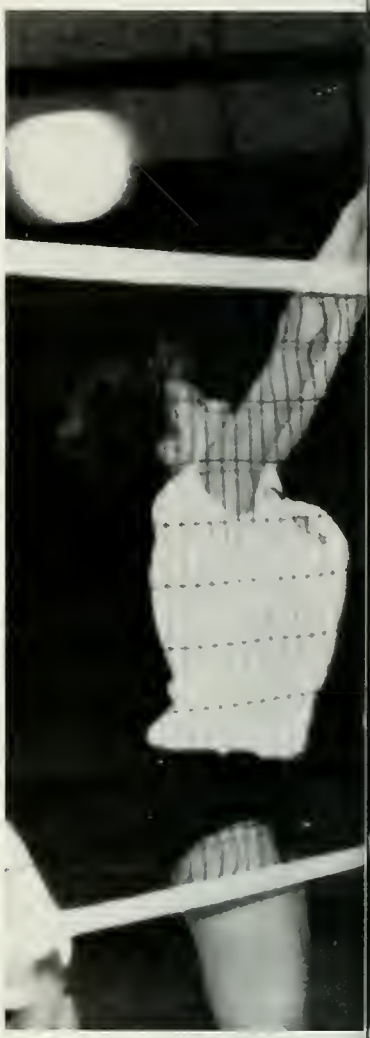

The team picture above features in the back row from left to right: Coach King, statistition Amy Taylor, Doneva Bays,Sarah Kaiser, Amy Vandestreek,Sara Farnsworth,Heather Smith, and Coach Gibson. On the front row from left to right: Tracy Smith, Dawn Sells, Francie Duncan, Carolyn O'Connor, Marcy Mullen, Kelly Weddle, Sarah Pierson.

Discussing last minute strategies, teammates meet before a game.

Carolyn O'Connor recieves recognition on Senior Night.

Heather Smith pounds one over for the Lady Buffs.

SCOREBOARD

"There is mor e potential on the team than the record shows."

Sarah Kiser
Junior

"We had a lot of ups and downs, but we managed to stick together as a team."

Francie Duncan
Junior

Team	Match
Lees McRae	W
King	L
High Point	W
Concord	L
King	L
Bluefield	W
Lee	L
Covenant	W
Bryan	W
Mont. Anderson	W
Rio Grande	L
Tusculum	L
Newberry	W
Anderson	L
Clinch Valley	W
King	L
Tusculum	L
Mars Hill	L
Lee	L
Covenant	W
Bryan	W
Mont. Anderson	W
IUPUI	L
Taylor	L
Park	W
Huntington	W
Taylor	L
Clinch Valley	W
Bluefield	W
Concord	W
P. B. Atlantic	W
Freed Hardeman	W
Mont. Anderson	W
Clinch Valley	W
Tusculum	L
King	L
Lees McRae	W
Emory & Henry	L
Tusculum	L
Covenant	W
Lee	L
Bluefield	W
King	L

The team works togeher to keep the ball in play.

Another STEP Forward!

The women's basketball team took another step forward this year, posting a 16-15 record. The Lady Buffs had big wins over Tusculum (ranked tenth in the nation) and Tennessee Wesleyan, who both qualified for the national tournament. After posting a 12-8 conference record, Milligan posted its first NAIA playoff win in twelve seasons before falling in the semi-finals of the tournament.

Senior Becky Schauer was the team captain. She averaged 5 points and 5 rebounds per game and gave valuable leadership on and off the court. Junior Amanda Moore averaged 10.1 points and 8.5 rebounds per game. Freshman Crystal Grindstaff averaged 17.3 points per game and was named All-TVAC and TVAC Freshman of the Year.

- Coach Rich Aubrey

Joanna Bellamy shoots over a Tusculum player during their upset victory over the 10th ranked team.

Coach Aubrey gives last minute instructions to his team at Steve Lacy fieldhouse.

SCOREBOARD

"I always wanted to play college basketball, and so far this year has been great."

Crystal Grindstaff
Freshman

Team	Us	Them
Belmont	51	114
Wilberforce	75	77
Chowan	71	56
Clinch Valley	64	54
Covenant	63	45
LMU	51	81
Bryan	74	52
Bluefield	77	62
Maryville	75	101
Sue Bennett	67	62
Maryville	73	76
Mont. Anderson	72	65
VA Intermont	90	65
King	73	74
Alice Lloyd	66	69
Covenant	58	86
TN Wesleyan	47	76
Bluefield	76	56
Tusculum	82	93
Mont. Anderson	62	68
Sue Bennett	67	53
Tusculum	97	81
Bryan	59	62
Clinch Valley	60	57
VA Intermont	94	74
King	76	64
Pikeville	45	81
TN Wesleyan	55	52
Alice Lloyd	85	98
Clinch Valley	68	67
Tusculum	57	79

Alana Looker drives past a slow moving Covenant team.

Christy Hicks controls the floor from the point during a home game.

IDAHO! IDAHO!

The Milligan Basketball team posted another banner year under rookie head coach Rick Scruggs. The winning tradition established here at Milligan just keeps growing. The Buffs posted a 24-11 record on way to winning the TVAC regular season Championship outright and also reached the top ten in the polls at one point (this is the highest they ever have been ranked). Despite a disappointing loss in the championship game of the TVAC tournament the Buffs received an at-large bid to participate in the NAIA division 2 National Tournament.

The Buffs were led by two seniors that were the heart and soul of the squad. Chad Dollar transferred to Milligan from the University of Clemson and played the point for the Buffs. Dollar , who is an explosive athlete, dominated the game on the defensive side of the ball. He also ran the show on offense as the Buffs put together one of the best offenses in the Country. The other senior privileged us with four of the grittiest years of basketball possible. Jeff Lyons was the Buffs MVP not just for his unbelievable hustle but also his fine skills. Lyons was second on the team in scoring and Milligan's Mr. Clutch. In the TVAC championship game Lyons had one of the greatest efforts in Milligan's history. While posting 27 points and 12 rebounds he displayed leadership ability and mental toughness that few players anywhere could possibly match.

The Milligan offense was sparked by two three-point bombers. Jason Pittser and Eric "Pooh" Richardson were out of control from beyond the arc. Pittser led the team in scoring averaging over 20 points a game. He ranked in the top 20 in scoring and free-throw percentage nationally. These two were fire and ice when the buffs got their three point game rolling. . . which was a regular occurrence in Steve Lacy fieldhouse, where the Buffs went undefeated this year.

Rounding out the starting five was Gilbert Charles. Charles is a tenacious rebounder and displays smooth moves to the hoop. He seems to do the little things that help the Buffaloes win. His highlight had to be his two handed "thunder" dunk against V.I.

For the Buffs fine effort they were rewarded with the #17 ranking nationally and the Buffs first visit to Idaho for the National Tournament. Despite the 8 point loss in the tournament we here at Milligan can be proud of our Buffaloes.

- Allan Aubrey

Chad Dollar looks on as Gilbert Charles concentrates on making a crucial free throw.

The team celebrates their TVAC regular season Championship.

SCOREBOARD

"This season has been the best by far sense I've been here."
Justin Nelson
Junior

Team	Us	Them
E.C.B.	101	58
Coll. of W. VA	104	89
Piedmont	78	52
Appalachian	99	74
Tusculum	101	81
Lincoln	79	85
W.Carolina	88	102
Clinch Valley	90	81
Covenant	72	71
Bryan	90	71
BYU-Hawaii	67	81
Murray St.	82	102
Bluefield	102	79
Maryville	89	102
Piedmont	102	103
Mont. Anderson	88	68
VA Intermont	93	88
King	81	72
Alice Lloyd	101	76
TN Wesleyan	71	61
Covenant	104	93
Bluefield	95	86
Tusculum	106	99
Mont. Anderson	87	88
Coll. of W. VA	98	104
Tusculum	103	95
Bryan	124	92
Clinch Valley	80	100
VA Intermont	116	110
King	101	79
TN Weslyan	96	76
Alice Lloyd	109	113
TN Wesleyan	92	75
Tusculum	94	80
Alice Lloyd	84	85
Nova SE	85	93

Justin Nelson and Chris Tomeo hang out with the natives on Hawaii during their spring break trip.

Ladies start Kickin'

The 94-95 Women's Soccer team dealt with many different issues throughout the year.

In September, many players, varying in age and ability, came out to play soccer.

Until October, when Buzz Lance became our coach, our team was student led.

In November, we, along with the rest of the campus, mourned the passing of our teammate Wendy Walstrom.

Throughout December we continued to practice every day in preparation for the upcoming tournament in January.

Before we knew it, we were in action at Warren Wilson in Asheville, North Carolina. We played four games, being victorious in one.

-Meredith Hartstern

SCOREBOARD

Team	Us	Them
Clemson	0	2
Cosmos	0	4
Asheville Soccer Club	1	4
Out Of Control	2	1

Someone seems to have lost her body! Kori Ramsay and Meredith Hartstern are all smiles after a victory.

Goalie Sarah Kaiser struts her stuff after a scoreless half.

The team clears the floor in preparation for the second half.

Brian Densford shows perfect form while practicing at the local golf course.

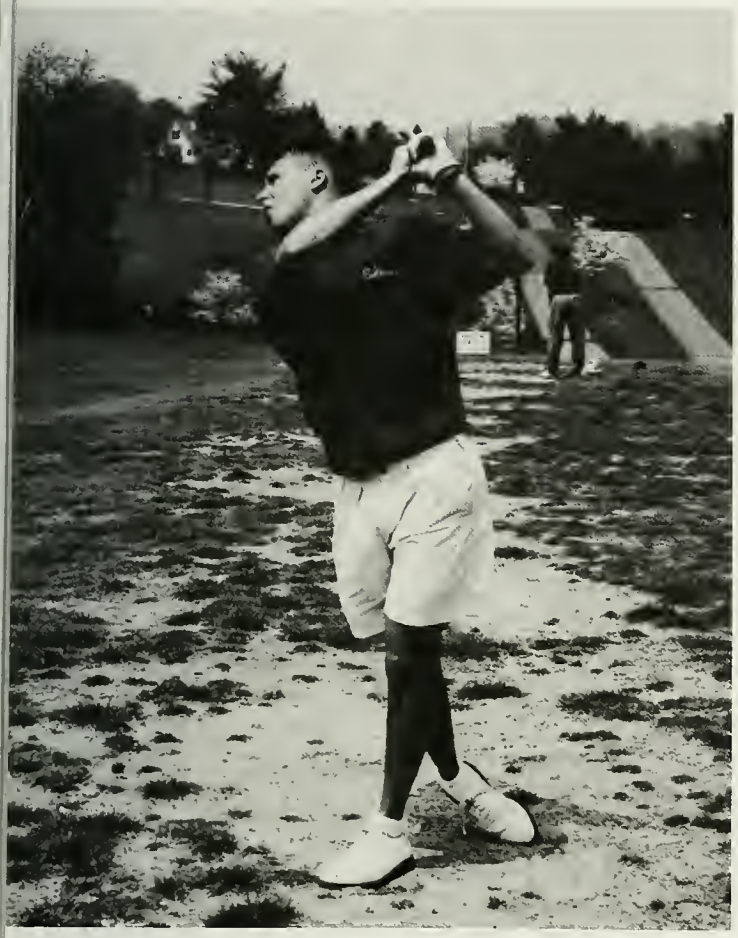

Golf Team Into SWINGS Action

The 1995 Milligan College golf team enjoyed a short, albeit, memorable season. The members of this elite group of individuals consisted of T.J. "Godzilla" Rust, Corey "Oh Captain, "My Captain" Paulson, Brian "Ping" Densford, Derrick "Range Ball" Lyons, and Matt "At Least I Look Good" Lee. The golf season opened with a shocking loss to NCAA division II Mars Hill. T.J. Rust was the low man of the match with an 81. This was followed by a home match with Lees McRae. While the team continued to show signs of improvement, They were still defeated, even though they competed on their home course of Elizabethton "Cow Pasture" Golf Course.

Suddenly, it was time for the Conferance match and qualification for Nationals in Tulsa, Oklahoma. The team approached the tournament with dreaded anticipation. We entered the tournament as All-Conference golfers, and then we teed off. The two-day tournament was filled with many ups and downs, but we survived and in the end, we avenged our basketball loss by spanking an Alice Lloyd team composed of their basketball players. The golf team would like to thank our head coach, Rick Scruggs, for giving us guidance and food money. To sum up our season, it could be said, to quote assistant coack Jerry Pelphrey, "And fun was had by all."

- Matt Lee

Corey Paulson tries to drop a birdie putt during a match at Elizabethton Golf Course.

T.J. Rust practices his drive while warming up before a match.

Game, Set, Match!

The 1995 Men's Tennis Team had an exciting and enjoyable season. The team was once again led by the coaching legend, Duard Walker, and part of the season, Dr. Bonner. They always looked after the team, gave a fewcoaching tips along the way, and the most important, supplied the food money on the trips. Of course the exception was the trip to Lee College. During the season, Coach Walker was hospitalized and Coach Bonner took control and led us to victory over Clinch Valley in her first match. Finally, the wizard, Walker, returned and prepared the team for the conference tournament at Liberty Bell.

The tennis team will lose four outstanding tennis players this year due to graduation. The players include Scott Witherspoon, Brian Jobe, Jonathan Lamb, and Greg Quenon. Their season is over and some of them hope to continue to play at the higher level. Of course, the only higher level they'll ever play is in Heaven. The future of Milligan tennis looks grim, but hopefully the remaining members of the team can surprise some people next year. The returning players are Scott Bowers, Jason Derry, Carl Zimmerman, David Girkwood, and Jeff Rosenberry. The best of luck to them (They'll need it).

The conference tournament was disappointing, but we still had a great time watching other teams beat each other. Milligan was led by freshman Carl Zimmerman in the #6 singles by advancing to the finals. The opponent was Lee College and the Z-man was thumped in straight sets. Hey, he is only a freshmen. Carl is the future of Milligan tennis. We owe a lot of thanks to Coach Walker and Coach Bonner for everything and wish the best of luck to next year's team.

- Greg Quenon

Jason Derry shows how excellent his backhand is.

Brian Jobe reaches for a ball that got away.

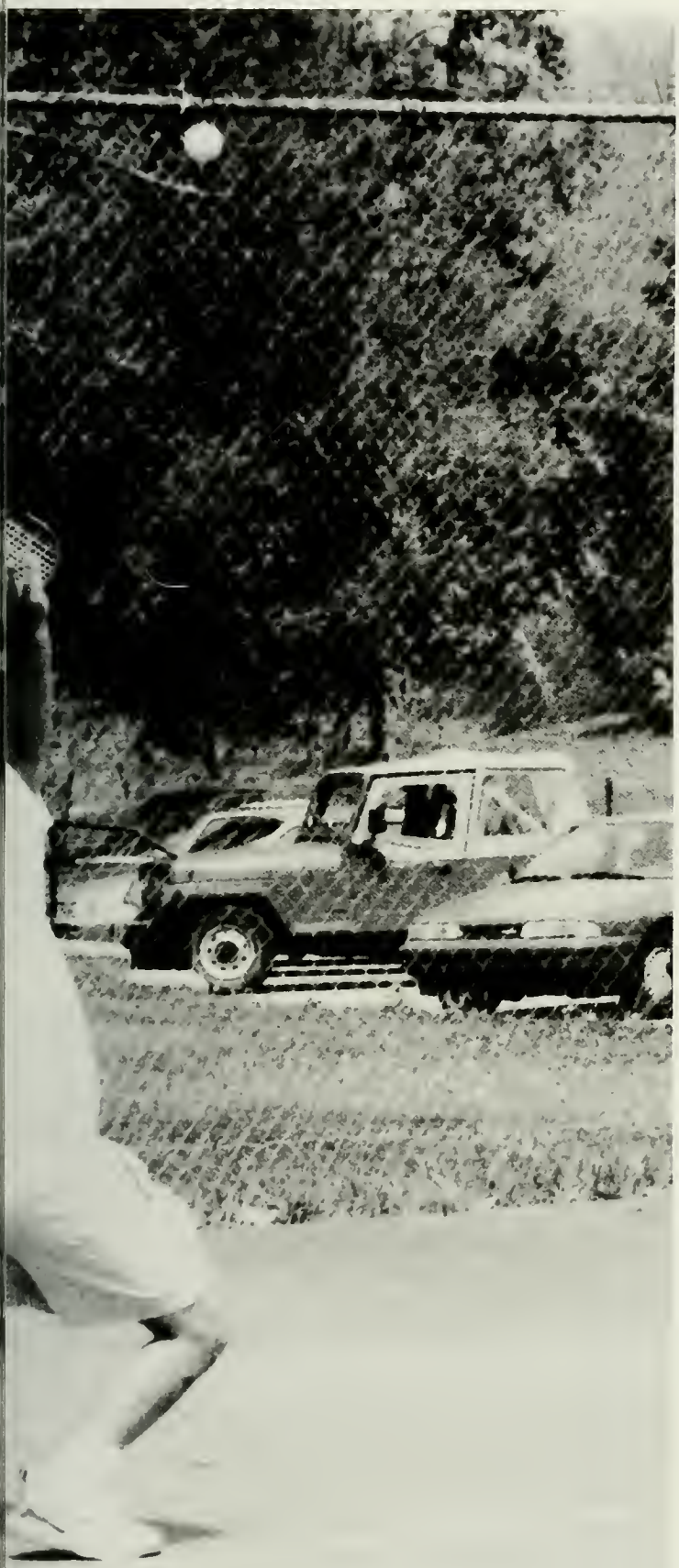

Scott Witherspoon and Greg Quenon decide that they're too hot for this game.

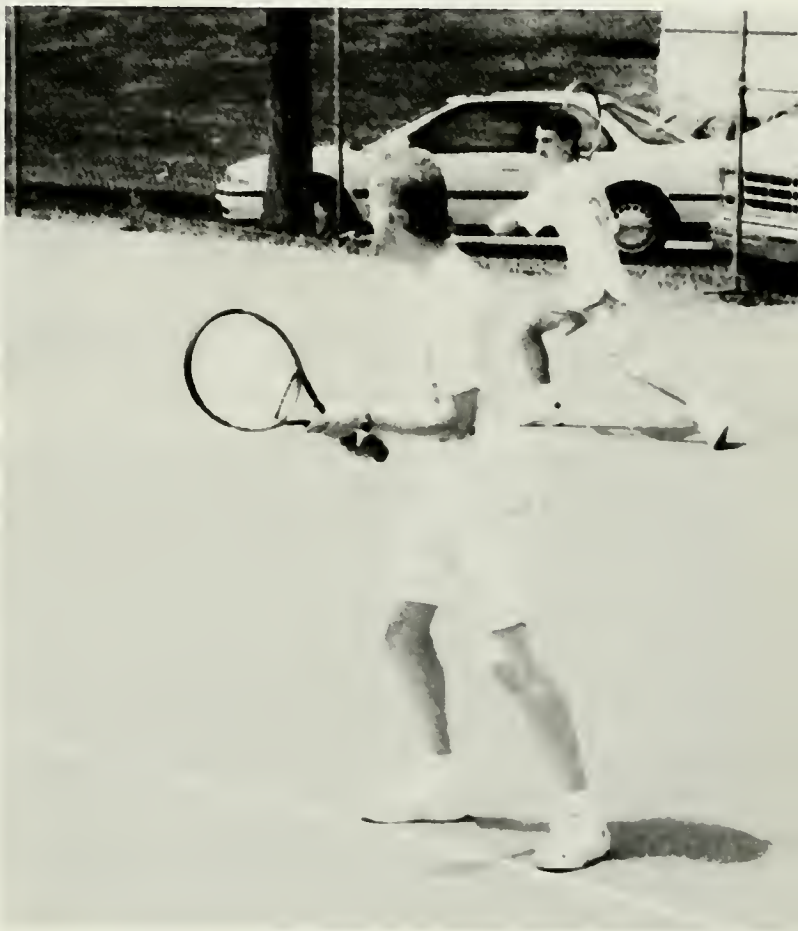

Jonathan Lamb and Jason Derry in doubles action.

Greg Quenon and his killer serve are enroute to a victory.

SCOREBOARD

"The lady Buffs saved the best for last...to earn 2nd in the conference."

Marvin Glover
Coach

Team	Us	Them
King	8	1
VA Intermont	3	6
Lee	0	9
Bryan	8	1
Clinch Valley	4	5
Tusculum	6	3
Bryan	6	3
Clinch Valley	4	5
TN Wesleyan	8	1
Lee	1	8
VA Intermont	4	5
TN Wesleyan	8	1
Bluefield	9	0
King	9	0

TVAC Tournament
(1pt. per win)

Lee	24
Milligan	11
VA Intermont	9
Clinch Valley	7
Tusculum	5
TN Wesleyan	3
Bluefield	0
Bryan	0
King	0

The Women's tennis team.

Krystal Dove gets into the swing of things.

Many Questions, Much Promise

The Women's Tennis team began the 1994-95 year with many question marks but also much promise. The loss of the two top players from the previous year, and with three other experienced players choosing not to participate, as well as, one additional member ineligible, there were holes left to be filled.

After a successful fall scrimmage and conditioning season, the regular spring season began in March. The first match against King ended in a chilly 8-1 decision for the Lady Buffs. The next match at Bluefield, the only indoor site in the conference, was cancelled because of the weather when a freak snowstorm hit and forced the team back home halfway to the match. After that, the season was a seesaw of wins and losses. The team lost twice to Lee College in were not close, but the losses, two each to Clinch Valley and Virginia Intermont, were hotly contested and could have gone either way. One match with VI took 7 1/2 hours to complete, with seven matches going three sets. The conference wins were fairly convincing, with the closest being a 6-3 triumph at Tusculum. The team finished with an 8-6 overall mark in the conference and 5-2 in the TVAC Southern Division. The season was not finished though.

For the first time, the conference champion was determined by a year-end tournament. The Lady Buffs saved the best for last and turned in several stellar performances to earn a 2nd place finish behind Lee. Gina Adams/Junior and Alana Looker/Sophomore made the #1 doubles final, as did Nikki Votaw/Junior and Heather Stovall/Freshman at #3 doubles. In singles Emily Lawyer/Freshman (#3), Votaw (#4), and Krystal Dove/Sophomore made the final round. Lawyer's path was through two opponents that she had failed to beat during the regular season. Similarly, Votaw and Dove had to defeat women they were unsuccessful against during the year. One of Votaw's victories was against an undefeated opponent. Although none won their finals match, everyone on the team contributed to the point total that allowed the Lady Buffs to outdistance VI and Clinch Valley.

Gina Adams was named team MVP by her teammates and, at this writing, is a nominee for All-Conference. Adams and Kristal Dove were also recognized as Academic All-Conference.

Alana Looker hits a good volley.

After placing 2nd in the TVAC, the team shows off their plaque.

Safe at third!

A Milligan player rounds the bases at Anglin Field.

A Milligan player puts all he has into his swing.

No Strike for Milligan Buffs

The Buffs baseball season was a season that was constantly changing.

The Buffs started out red hot with a 9-7 record. They then cooled off when they lost eight of nine games. The season ended with a warm streak. They entered tournament play with a 10-12 TVAC record and a record of 19-23 overall.

The pitching was one of the best things that the Buffs had going for them. Sophmores Kevin Brinn and Steve Harvey showed flashes of brilliance on the mound. Senior Danny Waye led the Buffs from the mound.

Trent Neville broke a school record with 21 doubles.The school record of most hits per season was in jeopardy of being broken by Neville also.

Michael Dobosh and Kirk Harris also had bats that kept pounding out the hits.

Overall, the Buffalo Baseball team had a rewarding season and has learned from both its wins and its losses.

After his homerun, a player takes his victory lap.

Getting back to first base after a big lead-off, isn't always easy.

A Lady Buff is caught stealing by the opposing team.

The infield comes to the mound for a quick meeting with Coach Holly.

Jessica Spaulding fields the ball and then looks to make the big play.

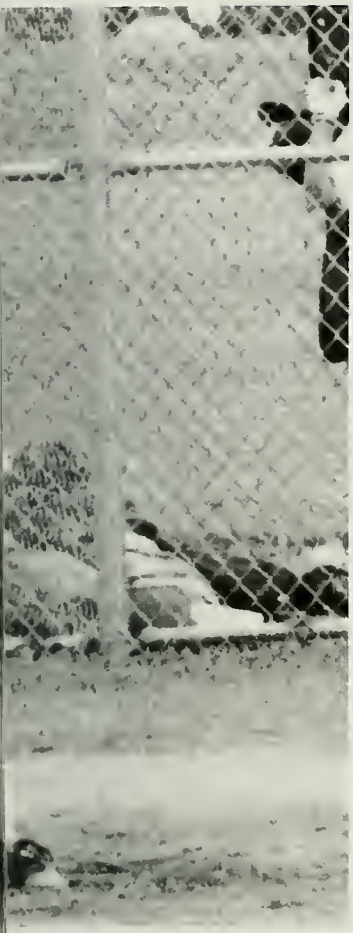

A FIRM FOUNDATION

In a year that the Milligan College Lady Buffs softball team expected to rebuild, the team has been able to be successful. After losing key players like Tonya Bailey, coach Wes Holly looked to this year as one of building a foundation for the future. It looks like that foundation is pretty solid.

The Lady Buffs were able to put together a 27-21 record and a 14-6 record in the TVAC. This tied them with Tusculum for second in the league.

"We had a pretty good season, considering it was a rebuilding year," said Holly.

Coach Holly had to fill

the large shoes of Tonya Bailey on the mound. Freshman Jamie Dickeson has done the job stepping in. Her record is 26-16. She boasts a 2.79 ERA with 102 strikeouts. Her achilles heel, however, has been the base on balls. She has issued 134 free passes this year. "Despite the walks, she has been my work horse," commented Holly. Dickeson has pitched 273 innings this year.

The biggest weapon for the Buffs this year has been the bat. The team has posted an incredible batting average of .374. The middle of the batting order has been potent this year. The number three hitter Chassie Smiley hit .428 with 30 RBIs.

-Allan Aubrey

Jamie Dickeson winds up to deliver her pitch.

Joanna Bellamy tries to steal second but its up to the umpire to decide.

The Year *In* Sports

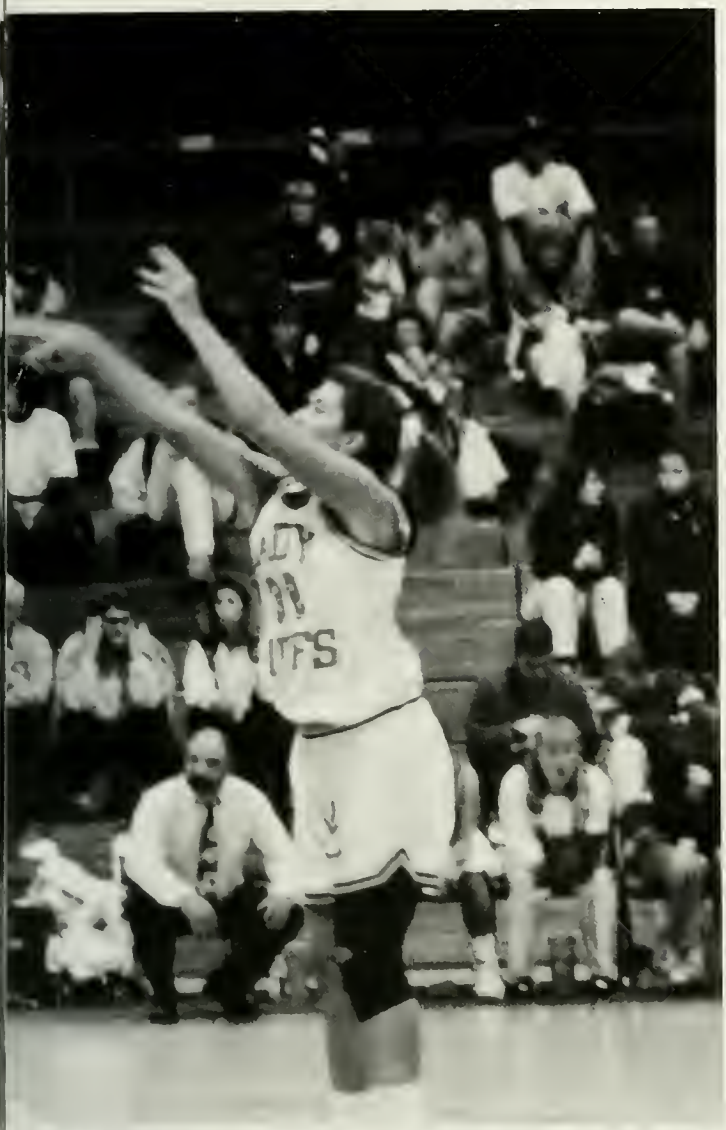

Wendie Sewell is seen here showing Cort Mills another discovery on the computer.

Often times professers will spend time after class chatting with students. Mr. Greer is seen here conversing with Shay Elliot and Kristal Dove.

Dr. Wallace explains to Josh Williamson that things are not always what they appear to be in real life.

The eye is the lamp of the body. If your eyes are good, your whole body will be full of light.

- Matthew 6:22

More Than Meets the Eye

Much of academic learning here at Milligan is achieved with the aid of our eyes. For when our eyes are open, it enables us to use the rest of our body to learn.

There are many planned activities outside of the classroom that stimulate our minds. These activities include the Humanities tours, Springdale, Refo trip, and science trips. There are musical and theatrical performances in which Milligan students participate.

There are two academic events at Milligan that occur annually in the spring. The Awards Convocation allows faculty to acknowledge students whom have worked hard throughout the previous school year. For Seniors, Graduation marks the end of one road and the beginning of another.

Milligan Students See The World

While cycling in Munich, Germany, it started raining on Lisa Fellows, Tamara Nice, Gina Adams, Cindy Frasure, and Kealy Bower.

Miwako Kato feels right at home while standing with Jeff Rosenberry at a Japanese Restaurant.

This group takes a rest from sightseeing at a park across from Buckingham Palace.

As sponsors during the Humanities trip Dr's Lee and Pat Magness enjoy dinner together in Greece.

Cindy Frasure and Lisa Fellows try not to look like tourist while shopping in Greece.

Several students take a ride on a gondola while in Venice, Italy.

While partaking of a meal in Greece, Jeremy Duncan, Jeff Rosenberry, Colin Creech, and Scott Vecrumba try to persuade everyone that they love Greek food.

While exploring out west, the travelers stopped under a tree for some shade and relaxation.

Stephanie West and Mark Selvia are all prepared to bird watch and admire God's creation.

Exploring the Natural World

It was May 14th, 1994, unday night. Time to eave on another exciting an packed Biology Trip. r. Wallace was ready nce again to lead all of s bird watching fanatics Utah and Arizona this me around. The scenry was awesome and rough pictures and emories we'll keep it in ur minds forever.

The Grand Canyon was a sight everyone should see sometime in their lifetime. The trips always provide a perfect chance to see some of nature's amazing wildlife.

The May Biology trips provide the ideal opportunity to learn "first-hand" about some of the states great parks, the scenery, and the nature within them.

This was my fourth and final trip. I will never forget any of them and they good times had by all. Thank you Dr. Wallace and company!

-Mark Selvia

While hiking in Arizona, Kelly Shew, Stephanie West, Mark Selvia, Sharon Stover, Miwako Kato, and Wendie Sewell admire the view of the Gramd Canyon.

Wendie Sewell saddles up on a mule while at Bryce Canyon.

Refo Students Discover New Sights

Dave Chapman at Bethany College fraternity house in Bethany, West Virginia.

Mr. Helsabeck is seen preaching to the students who went on the Reformation trip.

The group gathers at Alexander Campbells study in Bethany, West Virginia.

This group of students is practicing falling down exercises at Cane Ridge Shrine in Paris, Kentucky.

Group at Bethany meeting house at the female and male doors.

While in Mexico over Christmas, Catina Bowery and Sandy Newberry join in on Father Abraham at the Health Clinic.

Taking a big risk, several members of the Missions Club take a rest on some railroad tracks.

Members of the 1994-1995 Missions Club.

Serving The World

As members of the Missions Club, Chris Bryant and Tim Mahn preach to the city of Elizabethton from the top of Pal's.

While in Mexico several students gathered around to help pour concrete.

Theatre Captured Hearts and Imaginations

The 1994-95 theatre season at Milligan College once again captured the hearts and imaginations of its audiences through stellar performances and thought provoking productions. The Fall production of William Nicholson's *Shadowlands* featured guest artist, Dr. Paul Blowers, of Emmanual School of Religion in a captivating portrayal of C.S. Lewis. The start-studded cast was recognized by the American College Theater Festival, sponsored by the John F. Kennedy Center for the Performing Arts in Washington D.C., as one of the outstanding productions in the Southeast for 1995 and was invited to the Regional Festival at the University of North Carolina, Greensboro to participate in an evening of scenes of the regions most significant theatre work.

The spring production of Shakespeares classic love story, of *Romeo and Juliet* was equally ambitious and successfully packed houses during its two week run. Notable performances included Gabriel Morrow as Romeo, Laura Leigh Davidson as Juliet, Dr. Jack Knowles as Friar Lawrence, and Elaine Cavanaugh as the Nurse.

Rounding out the year was the annual Milligan College Theatre for young Audiences tour to area schools. This year's production of *Jack and the Beanstalk* was performed eighteen times to a combined audience of approximately 5,000 young people.

The final project of the season was the Ninth Edition of the Festival of One Act plays, sponsored by the National Theatre Honorary, Alpha-Psi Omega, which involved 75+ Milligan Students, staff, and faculty members. The seven productions ran concurrently with the 1st Annual Student Art Exhibited which featured 85 works by 26 students. Again, as in past years, excellence was the standard of the Milligan stage, where young actors gained experience and confidence, always guided by the touch of the Master.

All mainstage productions directed by Richard Major, with scenic and lighting designed by Harold Hunter, and costumes by Karen Brewster.

-Richard Major

Photos provided by Kip Lines

Lights Camera Action

Rounding out the year was the annual Milligan College Theatre for young Audiences tour to area schools. This year's production of Jack and the Beanstalk was performed eighteen times to a combined audience of approximately 5,000 young people.

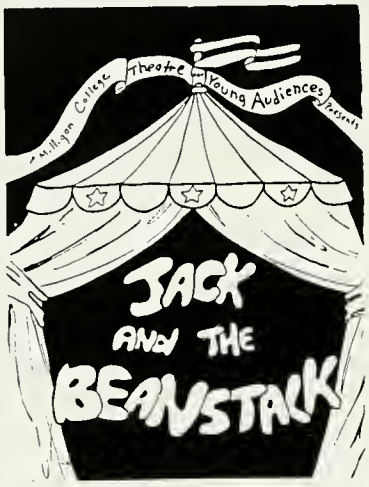

The Ninth Edition of the Festival of One Act plays, sponsored by the National Theatre Honorary, Alpha-Psi Omega, included 75+ Milligan Students, staff, and faculty members. The seven productions ran concurrently with the 1st Annual Student Arts Exhibit which featured 85 works by 26 students. The Plays consisted of *Where Have All The Lightning Bugs Gone?*, by Sondra Sharley/Director/Actress; *Answer Me* written and directed by Jonathon Huddleston; *Attack of the Moral Fuzzies* by Kristie Alexander and Julie Ford/Directors; *Personal Space* written and directed by Jeremy High; *Variations on the Death of Trotsky* by Tammy Burns/Director; Jack and the Beanstalk by Richard Major/Director; *The Feast* by Jennifer Henry/Director.

Jack and The Beanstalk cast who performed at area school.

Sondra Shatley and Gabe Morrow performing in *Where have all the Lightning Bugs Gone?*.

Fine Arts Program Shows Talent

The Fine Arts Program is designed to contribute to the development of students Godgiven personalities and talents by increasing their appreciation and knowledge of human creativity. There are three areas of emphasis from which a student may choose when declaring a Fine Arts Major. They are Art, Photography, and Theatre Arts.

Students completing the Fine Arts Program with an emphasis in Art have vocational opportunities in commercial art and related vocations, gallery and museum work, and arts organization jobs, and freelance art.

The Photography emphasis is designed to help students acquire skills in various aspects of photography. The curriculum is taught from an artistic standpoint which gives students the creativity and experience necessary for a rewarding future in photography.

The Theatre Arts emphasis stresses a basic understanding and appreciation for all facets of theatre work. Theatre Arts graduates can work as actors, costumers, stage managers, set designers, lighting technicians, sound operators, stage carpenters, arts agency promoters, and stage directors, while others can continue to further their education.

The electives within the Fine Arts program are determined by the students with their advisers to address the specific goals of the students.

Jeremy High and Jamie Hardenbrook performing a skit during finals week in December.

Jessica Keifer hard at work during painting class.

Members of the Fine Arts Program consist of Miwako Kato, Mrs. Anthony, Jason Easter, Amy Brooks, Stuart Tysinger, Jeff Lyons, and Jennifer Henry.

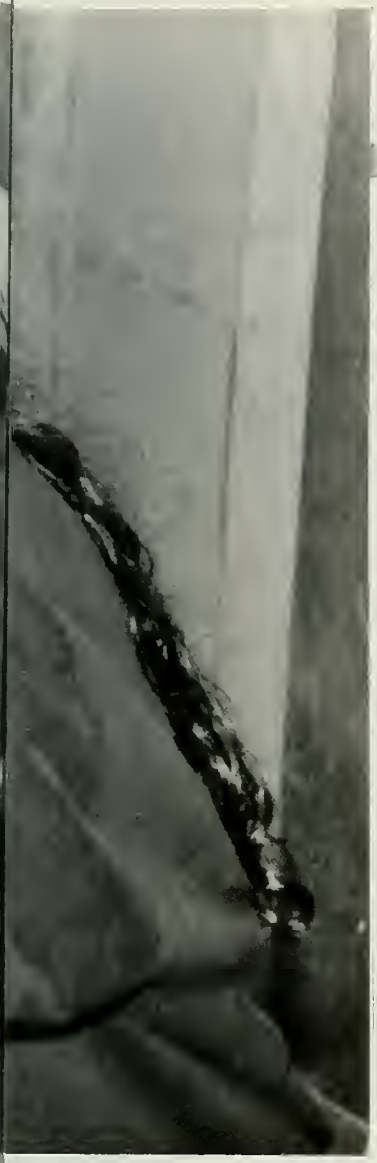

Brenda Troyer is shown practicing a skillful a art in sculpture class.

Jeff Lyons is developing pictures in the darkroom at the Communications Building.

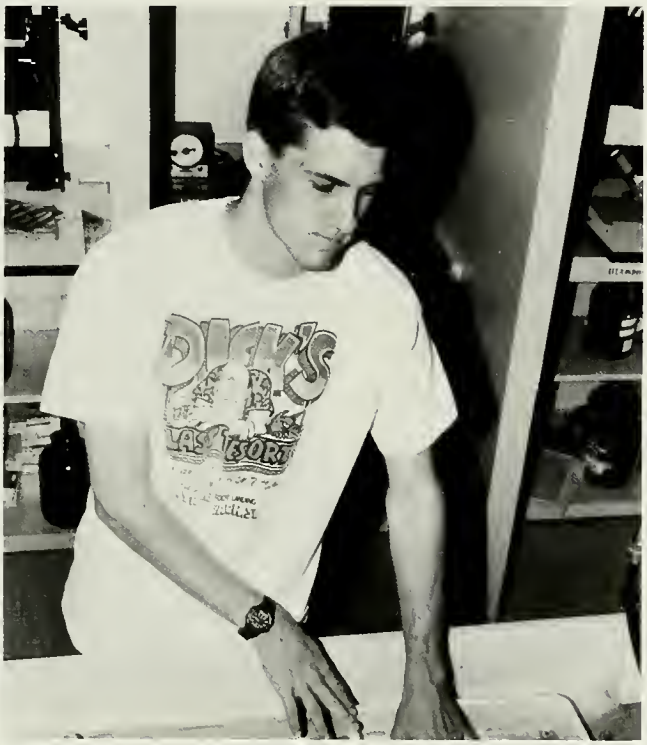

At the opening of the Grand Zero Art Gallery, guest Ted Murphy points out an interesting piece of artwork to Mr. Blosser.

Jessica Keifer is hard at work during painting class.

Art Council
Brings Entertainment

This year the Art Council sponsored many events for the community to enjoy. Waddie Mitchell, a Cowboy poet, came in October to tell stories. Martin Jones, pianist, came in November to perform. The Maelstrom Percussion Ensemble came from Villa Maria College to entertain the students in March. The Mountain Movers Dance Company came in April to show students forms of modern dance. Plunky Branch & Oneness , a jazz band, also entertained students.

The members of the Art Council worked very hard throughout the year. The members for the '94-'95 school year are Matt Andris, Rich Cummings, Laura Beth Eaton, Tom Garwood, Rebecca Lewis, Gabe Morrow, Angel Mumaw, Brenda Troyer, Laura Davidson, Jody Sparks, and Kip Lines. The faculty sponsors were Alice Anthony, Nick Blosser, Richard Major, and Rosemarie Shields.

Plunky & Oneness came to perform at Seeger Chapel.

Waddie Mitchell, Cowboy Poet and storyteller, came to perform at Milligan in October.

Members of the 1994-1995 Art Council.

Michael Shanks and Dr. Roose discuss the content of the previous meeting.

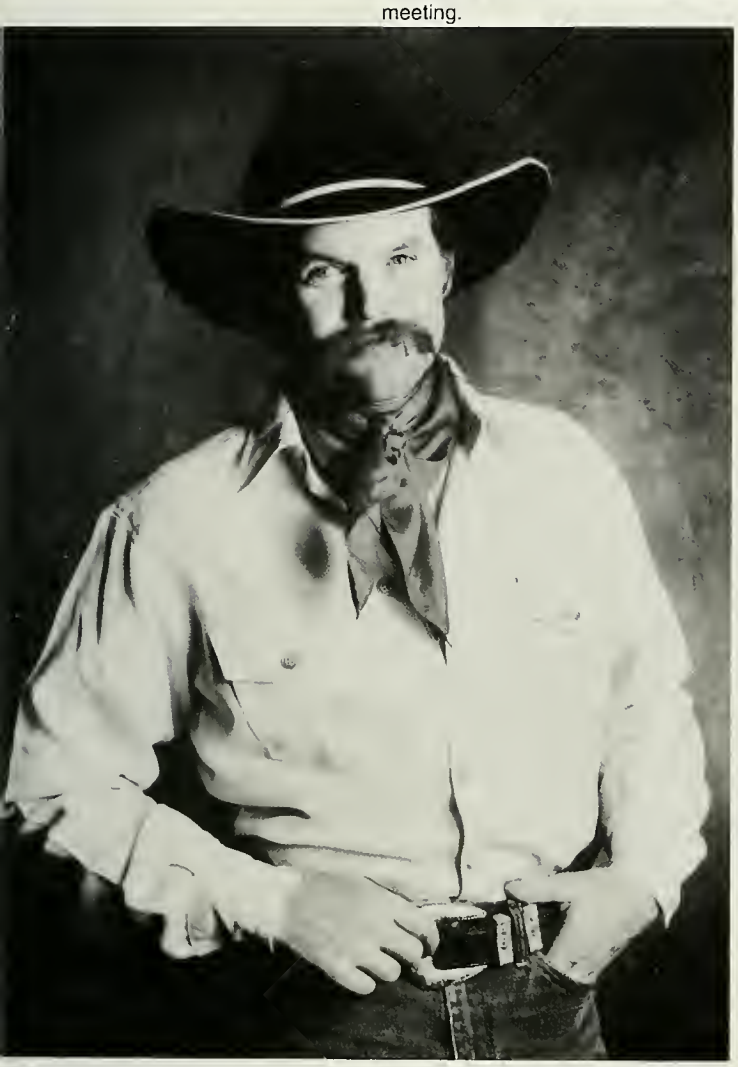

Students Become *Teachers*

The Teachers' Education Club had a very successful year. The first meeting had a record thirty-four people show up to socialize and hear about the future of the club. The officers for the 94-95 year were Michael Shanks/President, Tricia Lowery/Vice-President, Francie Duncan/Secretary, and Dana Jessee/Treasurer.

During the fall semester the club was able to hear from Helen Bowman, an expert on literature-based instruction. Also, Alan Pickle came and spoke about the 21st century classroom and how he uses this in his teaching. An expert on ADHD children spoke to the club to prepare future teachers on what they will face in the classroom.

The spring semester brought the anticipation of interviewing for a teaching position in the schools. Dr. Dan Russell, Director of Personnel in Johnson City Schools, was brought in to explain the process that he goes through when hiring. He also gave us some helpful information about what we can do when interviewing. To close out a great year, Mary Kinser and Tammy Charlton, both Milligan grads, talked to the group about their teaching careers and what got them motivated to become teachers.

-Mike Shanks

Allan Pickle talks about the Twenty-First Century Classroom.

Hilary Smith talks with Helen Bowman after she spoke on literature-based Instruction.

There's No Place Like . . . Milligan!

"A B C D E F G H I J K L M N O P Q R S T U V W X Y-'hy' Z!!! Now we know our ABC's. Let's get on the bus and leave."

This chant became a familiar morning roll-call for concert choir members throughout their tour of the mid-western states including Kentucky, Indiana, Illinois, Kansas, Missouri and Oklahoma.

Traveling together on a Green Coach bus across the country gave everyone the opportunity to talk to someone new on any given day. Along with short naps and occasional feature films, each day brought shouts of "Thank you, Secret Pal" and overwhelming returns from the entire bus saying "You're Welcome." Simple notes of encouragement, bags of candy, coloring books/crayons, purple slinkees, and squirt guns added to the spirit of unity on the bus as secret pals reminded everyone of how special they were to the success of the tour. (Okay, so maybe the squirt guns didn't add too much unity, but they were fun.)

Of course, traveling was only one part of the tour. Being a part of more than 15 performances in only 10 days allowed the choir to worship God with many diverse people. Churches were always welcoming the choir with wonderful food and warm homes to go home to at night. The most exciting experience of all was waiting like little orphans to see which family got to take them home for the evening. The opportunities to share with and to meet new people were endless, and the experiences were unforgettable.

Like a 26-member family, the choir ate together, slept together, cried together, got dressed in closet-sized spaces together, traveled together, and watched Anne grow up and finally kiss Gilbert together. Most importantly, they sang praises to the Lord, the Almighty, the King of Creation together and as they pulled back onto the Milligan campus could honestly say "it is well with my soul."

- Lisa Fellows

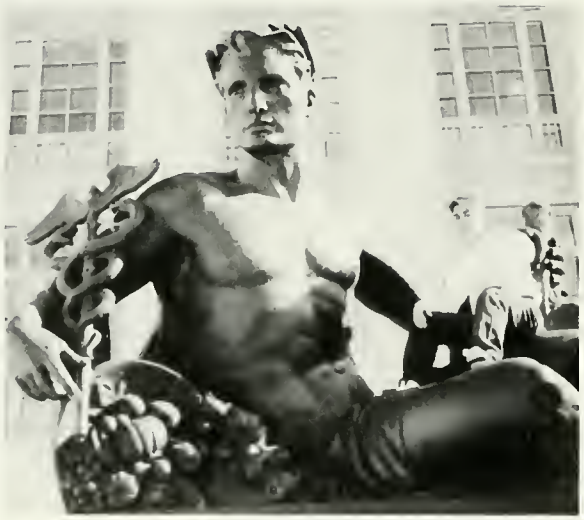

Come on Adrian, did you really think that you would measure up?

As Josh Hall prepares Michael Fournier for takeoff, Kathi Knowles waits in the wings.

Jeremy Worrell and Adrian Babcock show that THEY'VE GOT THE POWER!

Charise Lindsay needs to be careful. She might get stuck that way!

Dr. Campbell directs the choir in another outstanding performance.

We Heard Sweet Music From the

Ensembles

The Women's Ensemble and the Milligan Men were two singing groups that rehearsed and perfomed this year. Both groups were smaller than the Concert Choir, but each group utlized the voices of seperate genders giving them a unique sound.

The members had a variety of voices from a variety of places, belnding to producing a sweet melodic harmony.

Both the Milligan Men and the Women's Ensemble should be very proud of the successful and praiseworthy year.

The Womens Ensemble during one of their Christmas performances.

The Milligan Men gave an outstanding performance at the mall.

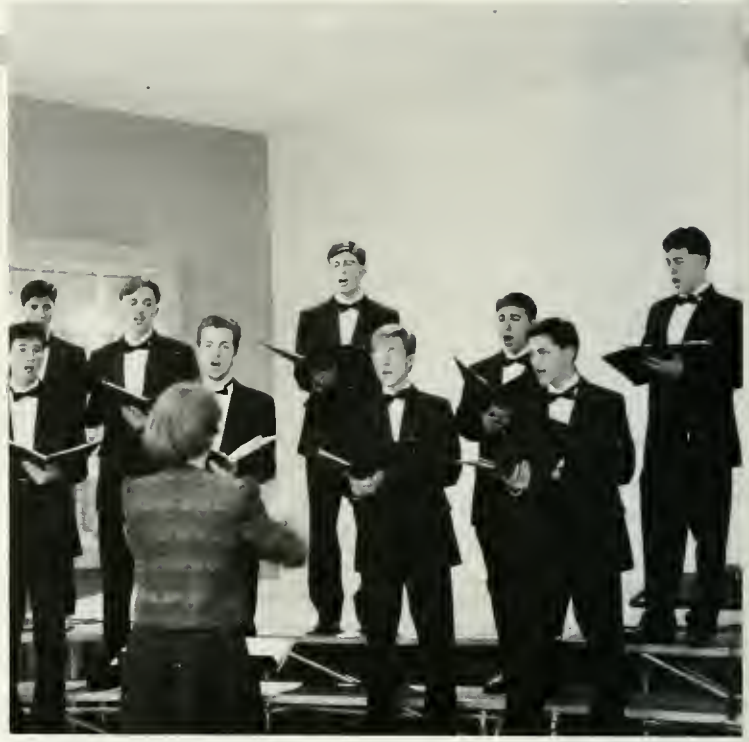

Colleen Bonnema, Tara Tysinger, and Andrea Williamson take a break from their performance and go shopping.

Josh Hall spends time playing on the music stand cart.

The Return of *Heritage*

"I will sing for the meek
For those who pray
With their very lives for peace
Though they're in chains
For a higher call
Their mourning will change into laughter
When the nations fall
In spirit poor, in mercy rich
They hunger for your righteousness
Their hearts refined in the purity
Lord, let me shine for them
Lord, let me sing."

-Rich Mullins

The 1994-1995 school year saw the rebirth of Milligan's traditional a cappella music group - Heritage. The 1994 Heritage members included Tabitha Travis, Laurie Davidson, Lisa Fellows, Adrian Babcock, Joshua Hall, and Jeremy Worrell.

After Heritage took a year-long break, Milligan decided to continue the tradition that began almost 12 years ago. Members from previous Heritage groups gathered to help form the 1994 Heritage and the see it to success.

Heritage traveled to local churches on the weekends, made road trips to places including Indiana, Georgia, and North Carolina, and also enjoyed singing for a variety of occassions on campus. Although putting the Heritage tradition back together brought its share of challenges, Heritage was thankful for the chance to minister and the opportunities to praise the Lord with their voices.

The Heritage tradition will continue with new member Allison Jones taking the place of Laurie Davidson for the 1995-1996 school year. Good luck in all that you do, Laurie! We will miss you.

-Lisa Fellows

Heritage members: Laura Davidson, Josh Hall, Tabitha Travis, Adrian Babcock, Lisa Fellows, and Jeremy Worrell

Adrian Babcock tries to impress his friends with all of his talent.

Exciting things happen at *Awards Convo*

The tension was thick and both the anticipation and the attendance was high.

The awards convocation is always an exciting event and this year proved no different.

Many different awards were given to hard working students. These students proved through their academic acomplishments worthy of the scholarships and other various types of awards.

This year three new scholarships were awarded. These scholarships were awarded to Diana Dunagan, Rebecca Lewis, and Brian Hauser received the scholarships in memory of Gabrielle Jones, Jeremy Duncan and Wendy Walstrom.

The Emmanuel School of Religion honored David Chapman and Johnathan Huddleston by offering them a full tuition scholarship. Clint Holloway was the recipient of the Ivor Jones Outstanding Student Award. Clint also was presented with many other honors.

This service ended with a prayer from Professor Terry Mattingly and a procession by the faculty.

-Meredith Hartstern

Dick Major recognizes several students for their outstanding theatre performances.

These students were recognized as being a Who's Who among American College Students.

Dr. Pat Magness presented Steve Harvey with the Humanities Award.

Dr. Wetzel awarded Dave Chapman and Jonathan Huddleston with full tuition scholarships to Emmanuel School of Religion.

Coach Jerry Pelphrey congratulates Chris Tomeo for an outstanding season.

Graduation

is the end of one road and the begining of another

After the clouds rolled away, the sun rose and began to shine down on Seeger Chapel for the graduating class of 1995.

On Mother's Day, May 14, 94 students received a diploma for which they had put countless hours studying and preparing. One student earned a Master's of Education diploma. Three honorary doctorates were presented.

There were many who listened to Clayton McWhorter, the commencement speaker. He is currently CEO of Columbia/HCA Corporation in Nashville.

Dean Weedman addressed all in attendance by stating convocare means to gather together. He then realized it was the wrong speech.

The service ended with a prayer and a processional. The graduates came to the end of one road and the begining of another.

-Meredith Hartstern

Clayton McWhorter talks with Mr. Price, Dean Weedman and Dr. Leggett after all of the festivities are over.

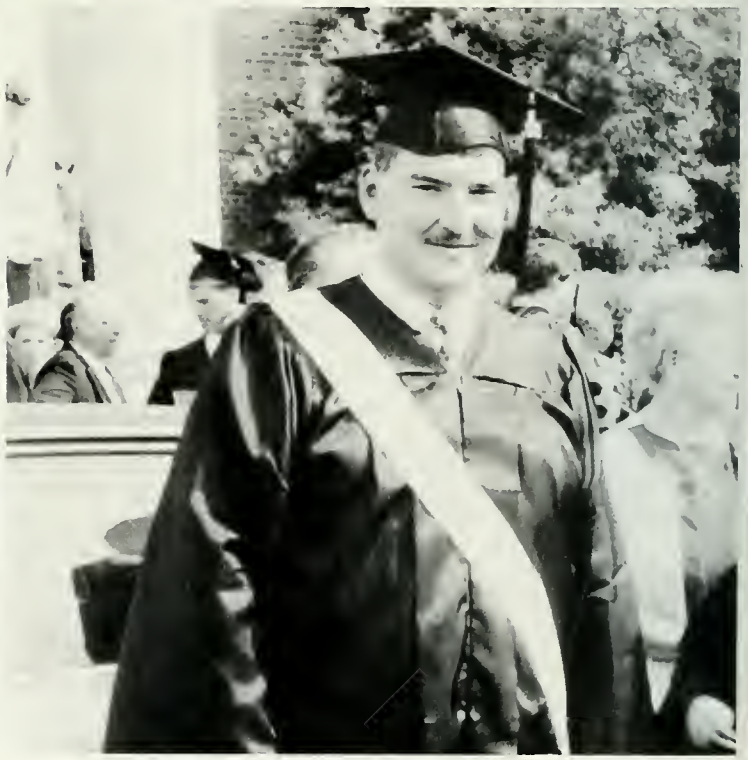

Clint Holloway was named Founders' Son.

Chris Daugherty walks tall and proud now that he has graduated.

Greg Quenon celebrates his graduation with Jennifer Moehrke.

Mark Pierce, Kelly Cavanaugh and Mike Shanks are all smiles before the commencement ceremony.

Dallas Schroeder discusses future plans with a family member.

Getting ready to walk down the aisle, the soon to be grads formed a line.

Wendie Sewell has her father fix her tassel on her cap after graduation.

Chris Daugherty congratulates Jonathon Huddleston for being Valedictorian of the class.

Jackie Rhodes sure did learn a lot at Milligan College.

Jennifer Moehrke, Pam Glenn, and Meredith Hartstern enjoy an evening at the skating rink during T.W.I.R.P. week.

Jenny Patterson, Angie Hallford, Bethany Smith, and Jay McNealy take advantage of an open house in Sutton Hall.

Emman Chapman and Mac McKinney just before they said goodbye for the holiday break.

Greater love has no one than this, that he lay down his life for his friends.

- John 15:13

See the Difference

It is not difficult for someone to see a difference from the students of Milligan and other college students. The warmth of friendship is very strong within the Milligan family.

The class boundaries are continually being broken. It is not uncommon at Milligan to see freshmen and seniors together. Many times friendships are formed when the upperclassmen are helping the Freshmen survive registration. However, many of these friendships will last a lifetime.

The members of the Milligan family realize that trying to make it alone in this world is difficult but by having a friend to help you along the way makes life much easier!

Jerry Ackerman, Jr.
Lancaster, PA
Secondary Education

Adele Adinolfi
North Haven, CT
Humanities

Allan Aubrey
Wooster, OH
Communications

Kristine Barbeaux
Green Bay, WI
Television Broadcasting

Joshua Barron
Bristol, VA
Bible

Mike Beverly
Kingsport, TN
Bible

Seniors

Senior Class Officers: Kelly Cavanaugh/Secretary, Greg Quenon/Vice President, Kyle Kakac/Male Representative, Lisa Morrison/Female Representative, Terri Burch/President, Kari Richards/Treasurer. Not pictured: Michael Zondory/Male Representative, Laura Beth Eaton/Female Representative.

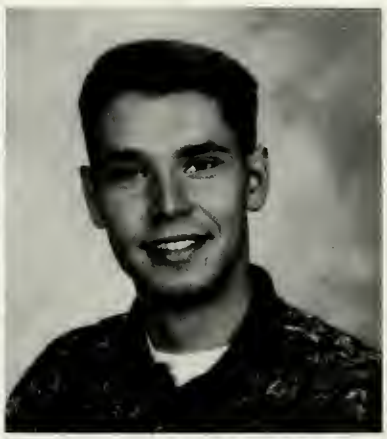

Meghan Bezdek
East Palestine, OH
Biology

Brian Borgman
Greenfield, IN
Business

Sergey Boytsov
Elizabethton, TN
Computer Science/Math

Jennifer Bratton
Jacksonville, FL
Business Administration

Michael Brooks
Deleon Springs, FL
Sociology

Christy Brown
Elizabethton, TN
Accounting

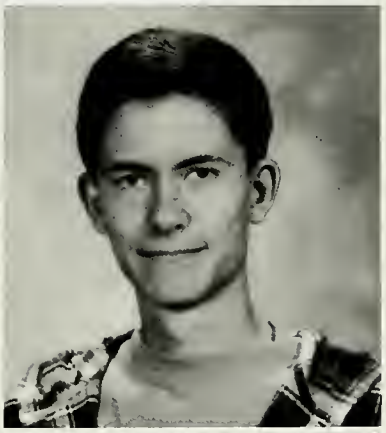

Tammy Burns
Paragon, IN
Humanities

Terri C. Burch
Lexington, VA
Youth Leadership

Joel Carillet
Snellville, GA
Missions

Hohna Cass
Glenmont, OH
English

Kelly Ann Cavanaugh
Knoxville, TN
Human Relations

Angela Chaney
Lynchburg, OH
Nursing

David Chapman
Hammond, IN
Ministry

Chris Daugherty
Gray, TN
Bible

Laura Beth Eaton
Charlotte, NC
Psychology

Gennifer Edwards
Johnson City, TN
English

Adam Emmert
Lizton, IN
Bible

Sarah Everroad
Johnson City, TN
Math

Beth Fellows
Radford, VA
Human Relations

Jill Fisher
Decatur, IL
Communications

Michael S. Fournier
Hooksett, NH
History

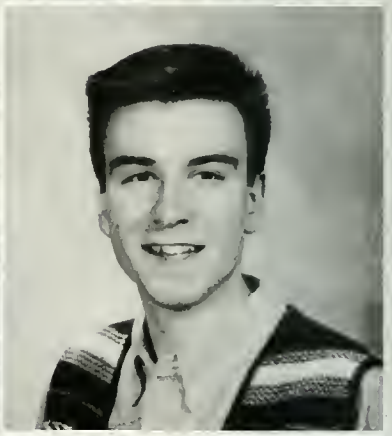

Jamie Eileen Fuller
Kingsport, TN
Legal Assistant

Leigh Getty
Columbia, SC
Pre-Med

Anna M. Grant
Ocala, FL
Math/Bible

Looking back to the good ol' days, we see a picture of Brian Borgman, Adele Adinolfi, Kelly Cavanaugh, and Mike Fournier as FRESHMAN.

Together at the Hart Bash, Brian Leslie and Tricia Lowrey enjoy an evening of fun.

Kathy Graves
Winter Haven, FL
Health Administration

Evan McDill Grooms
Xenia, OH
Communications

Joy Hannah
Carlsbad, CA
Psychology

Jennifer Henry
Wooster, OH
Fine Arts

Clinton J. Holloway
Bluffton, IN
Humanities

Wendy L. Hooker
Ellwood City, PA
Legal Assistant

Amberley Howell
Brentwood, TN
Nursing

Jonathan L. Huddleston
Duncanville, TX
Missions/Humanities

Robinette Huhn
Ft. Thomas, KY
Human Relations

Susan Hurst
Copely, OH
Music

Dana Jessee
Salem, VA
Elementary Education

Brian Jobe
Johnson City, TN
Bible

Bob Judge
Elizabethton, TN
Human Relations

Katrina Keifer
Springfield, OH
Missions

David Knowles
Johnson City, TN
Business Administration

Kathi Knowles
Columbus, OH
Nursing

Mathew Lee
Jacksonville, FL
Biology

Brian Leslie
Joliet, IL
Bible

Shane Lindsay
W. Lafayette, IN
Computer Science

Katy Lines
Denver, CO
Missions

Kevin Lines
Lancaster, PA
Bible

Cindy Linnert
Casselberry, FL
Humanities

Tim Mahn
Villa Rica, GA
Music/Communications

Robert Marmion
Freemont, MI
Youth Ministry

Doing what he loves best, Jonathan Huddleston scrubs pans in McCormick's Dining Hall.

Jerry Ackerman feels right at home making copies in the Faculty Office Building.

Seniors in the Business Administration Major for Adults. Back Row: John Kaytis, Dan Sharpe, Greg Lady, Tony Weaver, Roger Forbes. Third Row: Barbara Reynolds, Elizabeth Holly, TheresaMcMahan, Susan Westfall. Second Row: Crystal Pittman, Minoka Stills, Vickie Peirson, Shiela West, Tom Savage. Front Row: Wince Boyer, Lois Smith, Tyrell Turner. Not pictured: Michael Kaisersatt and Todd Miller.

Marla McCollum
Indianapolis, IN
Special Education

Lisa Morrison
Huntington, IN
Psychology

PHOTO NOT AVAILABLE

Heather Murphy
Bellville, OH
English

Michael Jonathan Music
Albion, IL
Bus. Admin./Sec. Education

Rebecca Neubert
Sarver, PA
Business Administration

Trent Neville
Phoenix, AZ
English

Carolyn O'Connor
Vandalia, OH
Business Administration

Debbie Ogden
Johnson City, TN
Business Administration

Ken Packer
Jersey Shore, PA
Business

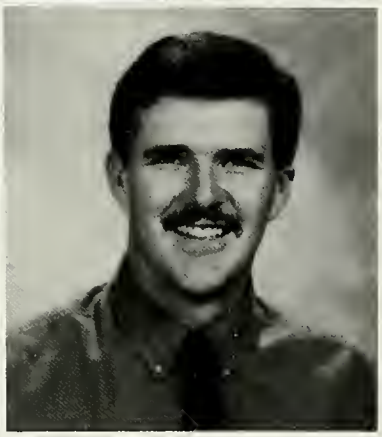

Lisa Paris
Goodview, VA
Elementary Education

Mark Pierce
Roanoke, VA
Accounting

Travis Pierson
Kingsport, TN
Biology

Seniors in the Bussiness Administration Major for Adults. Back Row: LeRoy Hardee, Steve Lyons, Michael Richards, David Lovelace, Gerry Watkins. Third Row: Bob Perry, Christina Lewis, Tonda Meade, Jan Stokes. Second Row: Kathy Shupe, Sandra Monger, Patricia Ramsey, Diana O'Shields, Sandy Barber. Front Row: Donna Roberts, Debbie Ogden, Delila Fortner. Not pictured: Robby Garland, Art Hart, Maria "Dee" Jones.

Judy Porter
Spartanburg, SC
Legal Assistant

Gregory E. Quenon
Lexington, KY
Elementary Education

Jackson Rhodes
Bristol, TN
Secondary Education

Kari Richards
N. Fort Myers, FL
Business Administration

April Roberson
Elizabethton, TN
Business Administration

Tina Rosenberry
Jeffersonville, IN
Computer Science/ Business Administration

In Loving Memory...

Wanda Moore was a native of Kingsport, Tennessee and a graduate of Lynn View High School. She had attended East Tennessee State University prior to her enrollment as an Organizational Management Major at Milligan College. Wanda twice battled cancer during her enrollment at Milligan. She was last enrolled during the Fall, 1994 semester, and was within four semester hours of completing her degree. She was eligible for induction into Omnicron-Psi National Honor Society at the time of her death on Friday, March 3, 1995 at Holston Valley Community Hospital and Medical Center.

Wanda was a twenty-five year employee of Tennessee Eastman, working for the last five years as a Training Specialist. She was a member of Calvary Baptist Church. Wanda was a woman of strong convictions. She cared deeply for her family and friends and we will miss her.

- Paula Gentry

Stacy Jill Russell
Vila Hills, KY
Computer Science

Pamela J. Ryan
Dunedin, FL
Mathematics

Rebecca A. Saunders
Angola, IN
Communications

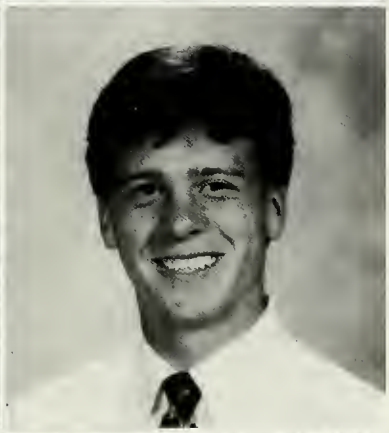

Rebecca Schauer
Pennington Gap, VA
Business Administration

Wendie Leann Sewell
Columbus, IN
Computer Science

Michael Shanks
Louisville, KY
Elementary Education

Sondra Shatley
Abingdon, VA
Communications

Kelly Shew
Plainfield, IN
Nursing

Karen Shinn
Blountville, TN
Nursing

Jennie Smith
High Point, NC
Business Administration

Minoka Stills
Elizabethton, TN
Business Administration

Robert Streib, Jr.
Baltimore, MD
Psychology

Aaron Tague
Brownsburg, IN
History

Lisa Tatlock
Mt. Vernon, IL
Nursing

Julia Trentham
Johnson City, TN
Nursing

Kristin Utley
Birmingham, AL
Elem. Educ./Special Educ.

Scott Vecrumba
Fallston, MD
Health Administration

Roy Waye
Kingsport, TN
Accounting

Laura Beth Eaton caught Lisa Morisson hanging around!

Jennie Smith, Jenni Wunderlich, and Dana Jesee decided it was high time to air out the furniture.

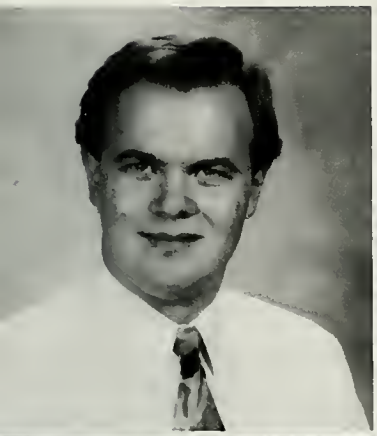

Brian Weisz
Highlands Ranch, CO
Ministry

Kristin West
Columbus, IN
Bible

Dawn Whitehead
Columbus, IN
Elem. Educ./Special Educ.

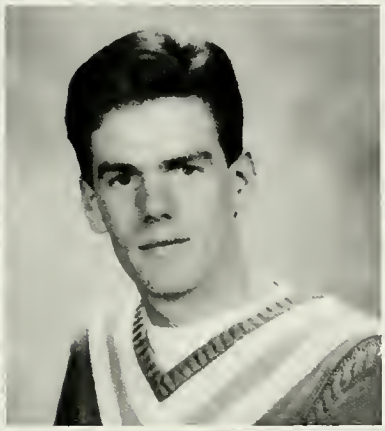

Krista Willingham
Johnson City, TN
Elementary Education

Scott Witherspoon
Johnson city, TN
Mathmatics

Tabra Woolbright
Kennewick, WA
Missions

Jenni Wunderlich
Ketting, OH
Nursing

Michael Zondory
Jersey Shore, PA
Health Care Administration

Teresa Zutaut
Beckley, WV
Psychology

Judy Porter's phone bill is so high she needs a calculator to add it up.

During a Webb Hall open house, Anna Grant spends her time studying for class.

Juniors

Junior Class Officers: Paula Depler/Vice President; Randy Hoover/Male Representative; Kealy Bowers/Female Representative; Nancy DeNeal/Treasurer; Kathy Hobbs/Female Representative; Tammy Craig/President.

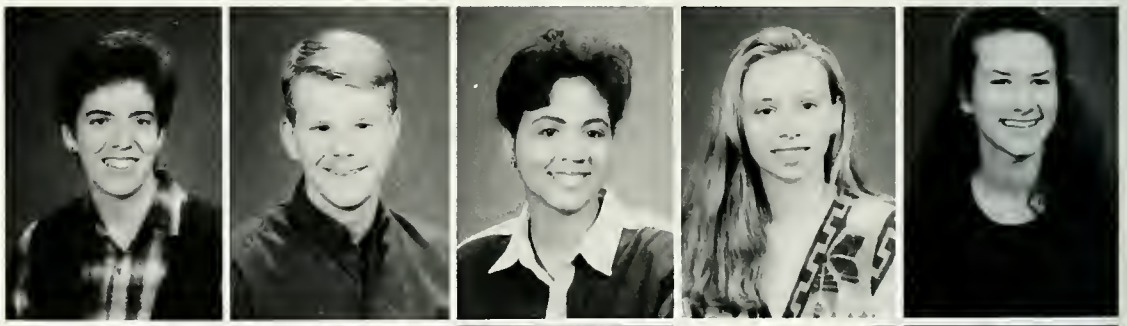

Gina Adams
Joel Ahlgrim
Allie Almonte
Angie Armstrong
Melanie Arnett

Deanna Bailey
Susan Ball
Joanna Bellamy
Michelle Benn
Jenifer Blevins

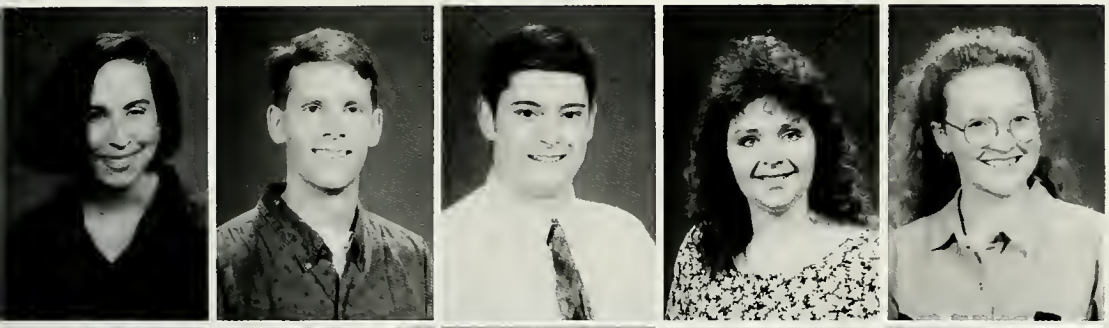

Kealy Bower
Scott Bowers
Chris Bryant
Melissa Buckles
Tara Cannon

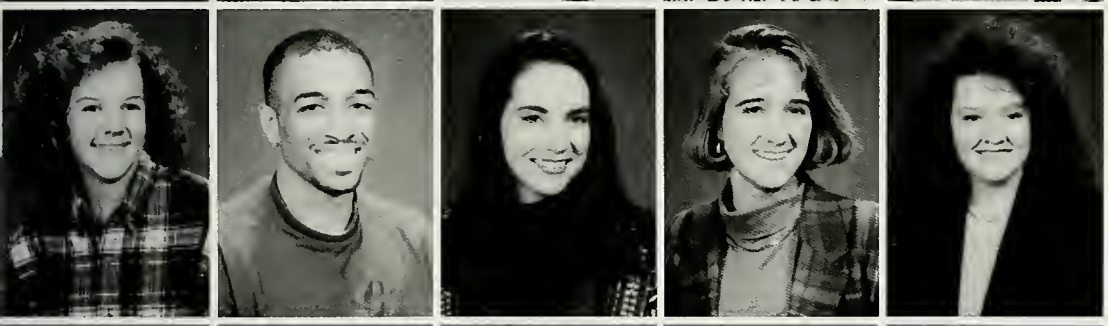

Tammy Carter
Gilbert Charles
Amber Clark
Jennifer Conrad
Tammy Craig

Richard Cummings
Laura Davidson
Nancy DeNeal
Dennis Deng
Paula Depler

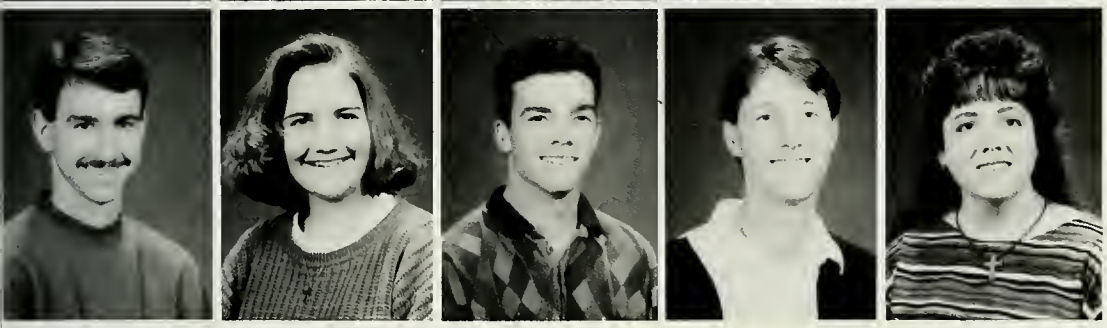

Jason Derry
Christie Dick
Michael Dobosh
Will Douglas
Deborah Dunagan

Justin Nelson is all smiles before leaving for an away basketball game.

Junior Brent Nipper and Melissa Hancock come out to support the Buffs at a home basketball game.

Kori Ramsay is all dressed up with nowhere to go.

Juniors Shannon Tolson and Holly Irvin stop and smile during the Spiritual Life Retreat.

Francie Duncan
Sallie Early
Brian Enkema
Jennifer Enkoff
Sara Farnsworth

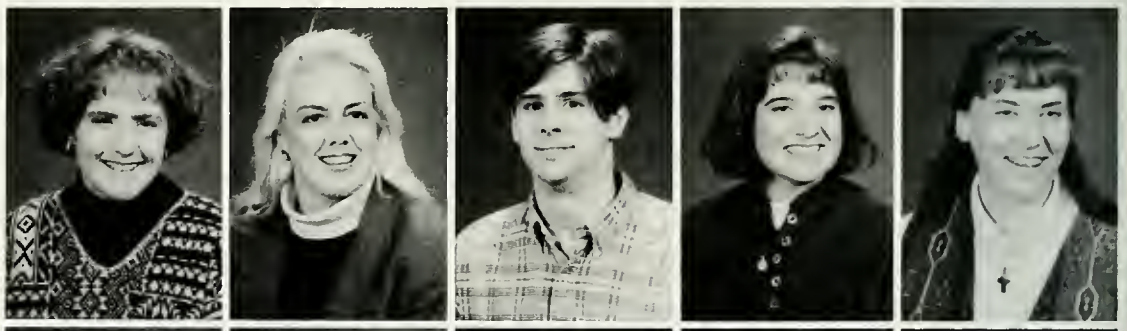

Kellie Fast
Kristi Fogo
Paula Forrester
Brad Frame
Cindy Frasure

Thomas Garwood
Joel Gibbons
Pamela Glenn
Lesley Gregory
Neil Haefs

Mark Haley
Jamie Hamilton
Patti Hanson
Jamie Hardenbrook
Meredith Hartstern

Brian Hauser
Janice Heavey
Tami Hertzog
Jennifer Hobbs
Kathy Hobbs

Randy Hoover
Laura Hutchings
Holly Irvin
Jennifer Jacob
Danelle Jacobus

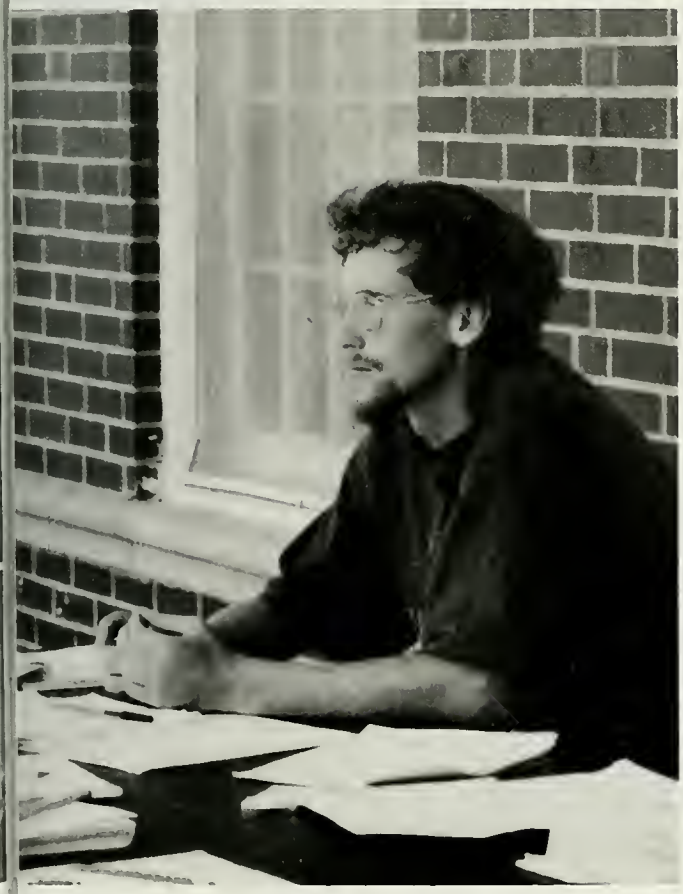

Francie Duncan, Alicia Laird, and Cindy Minton get into the spirit of a home basketball game.

Dasen Ritchey is prepared to welcome the residents of Webb Hall.

Steve Moser shows his impatience while waiting for food on the Biology Trip.

Christie Dick is seen here doing what she does best.

Sarah Kaiser
Shannon Kaltenbach
Miwako Kato
Shannon Keesler
Cathy Kerr

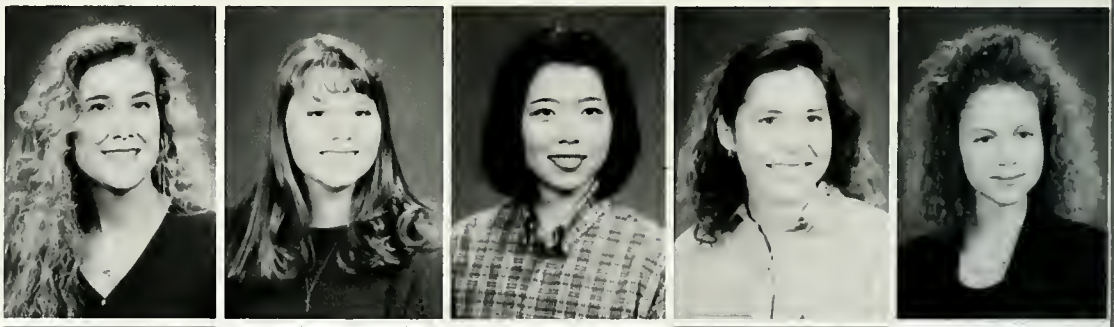

Jessica Kiefer
Jamie King
Deanne Klucsarits
Lori Koplin
Alicia Laird

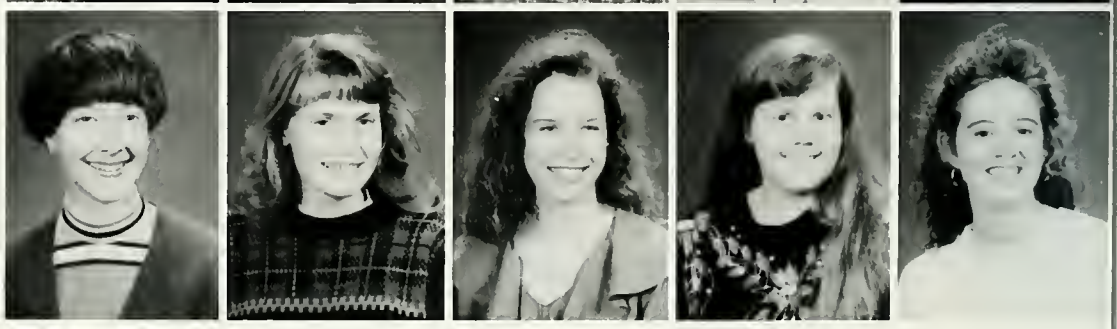

Rebecca Lewis
Charise Lindsay
Tricia Lowrey
Derrick Lyons
Marie Marchbanks

Angela Mashall
Dena Mata
Kimberly McCosky
Mac McKinney
Kelly McNatt

Jen Enkoff eagerly awaits visitors to her dorm.

Amanda Moore trys her hardest to get a shot off while being fouled.

Gina Adams, Matt Andris, and Melanie Arnett are honored for their outstanding academic achievements by being inducted into Alph Chi.

Jennifer Moehrke and Meredith Hartstern are ready to leave their second home.

Jason Mead
Cindy Minton
Jennifer Moehrke
Amanda Moore
Steven Moser

Angel Mumaw
Justin Nelson
Tamara Nice
Brent Nipper
Carina Oro

Congratulations Cindy Frasure! You are the next inductee into Alpha Chi!

Sarah Kaiser, Kori Ramsay, and Kellie Fast wanted to remember their trip to the bowling alley so much that they took a picture.

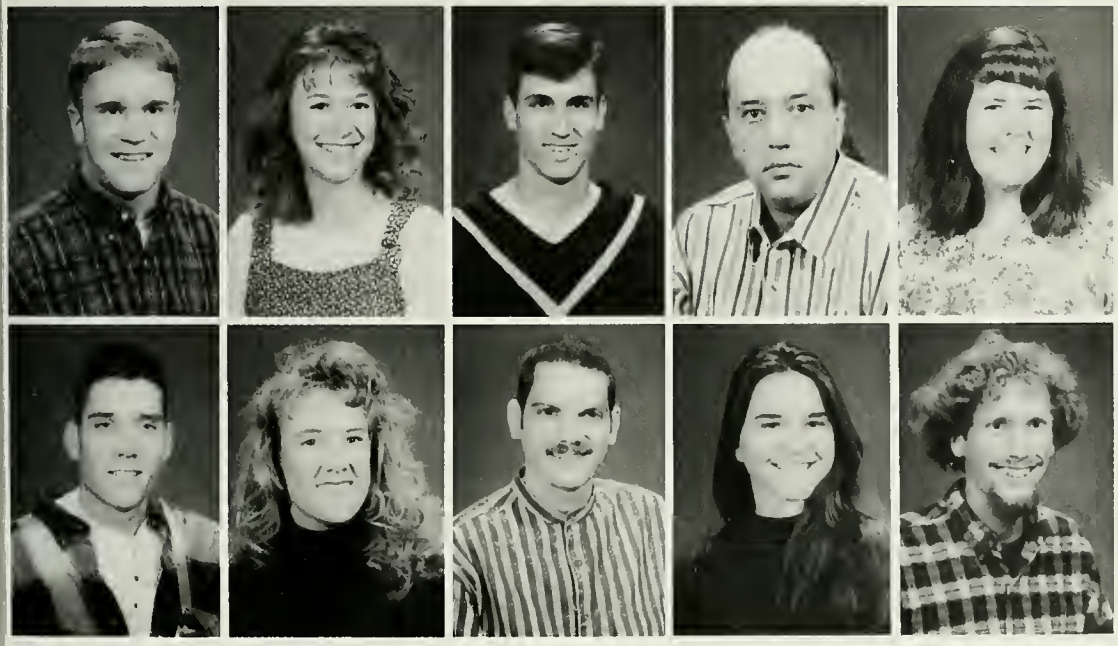

Corey Paulson
Mandy Pelsue
Tom Peters
Mark Pezzimenti
Beth Phillips

Jason Pittser
Korine Ramsay
Tod Riddle
Dana Rippy
Dasen Ritchey

John Sagraves
Lori Scheffers
Lee Schroerlucke
Dawn Sells
Jennifer Sendlosky

Heather Shoaff
Kathy Shupe
Chassy Smiley
Hilary Smith
Scott Snyder

Wes Stevens
Nathnael Tadesse
Amy Taylor
Jeremy Thomas
Vanessa Thomas

Juniors in the Business Administration Major for Adults: Back Row: Freddy Davenport, James Batchelder, Pat Kelly, Rodney Piner, Ed Fields. Third Row: Sabrina Neel, Robin Rock, Vickie Fitzgerald, Sue Canter. Second Row: Janet Leonard, Jewell Willis, Dortha Smith, Jo Cole. Front Row: Sherry Tipton, Lana Mack, Terri Love. Not Pictured: Deborah Lee.

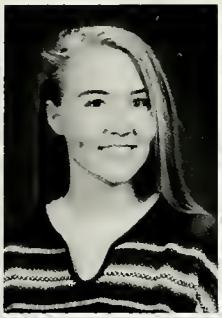

Shannon Tolson
Tabitha Travis
BrendaTroyer
Stuart Tysinger
Helen Uriah

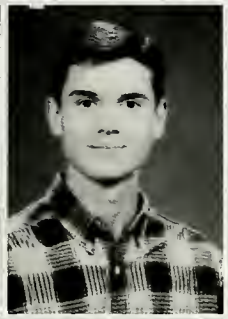

Nikki Votaw
Jeffrey Wallace
Michael White
Michael Wilson
Shonda Wolff

Monica Womack
Lisa Yokshas

Juniors in the Business Administration Major For Adults. Back Row: Sherrie Chandler, Boyd Howell, and Donnie Laws. Third Row: David McCurry, Robert Holly, Carol Curtis, Teresa Garland. Second Row: Celeste Gailey, Dena Cunningham, Susan Kehs. Front Row: Brian Davis, Jama Frazier, Daniel Kehs.

Sophomores

Sophomore Class Officers: Kristen Barnett/Treasurer, Suzy Lake/Female Representative, Cray Warner/Male Representative, Jason Radmacher/President, Mark Mooney/Vice President. Not Shown Kristal Dove/Secretary.

Holly Adam
Amy Allen
Cynthia Allen
Adrian Babcock
Angie Barnett

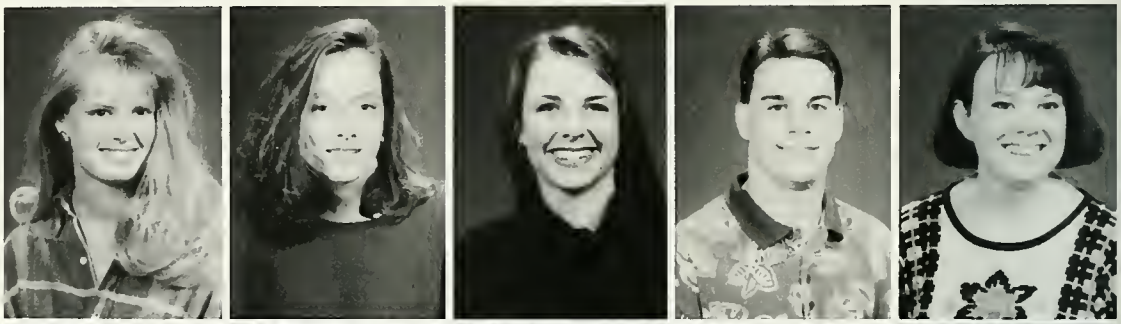

Kristen Barnett
Doneva Bays
Angie Beverly
Brad Borgman
Amy Brooks

Justin Brown
Laura Campbell
Brianna Carter
Christopher Castle
Elaine Cavanaugh

Amanda Cerwinsky
Ryan Christman
Rochelle Clark
John Clausen
Scottie Coleman

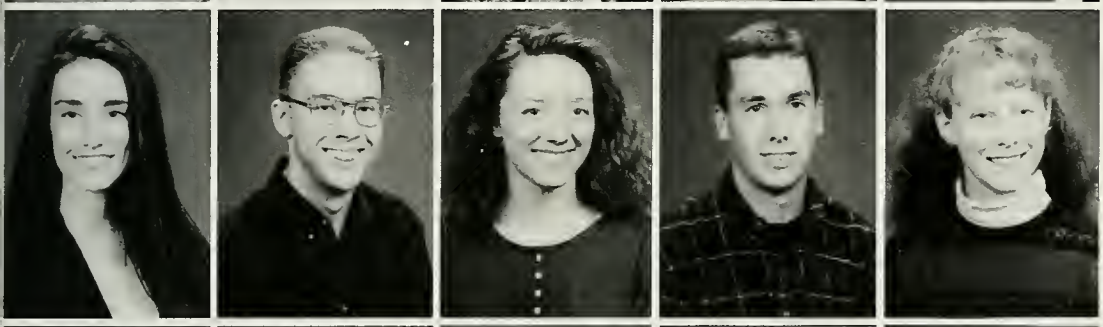

Courtney Collins
Kevin Cox
Heather Craig
Colin Creech
Sarah Crossman

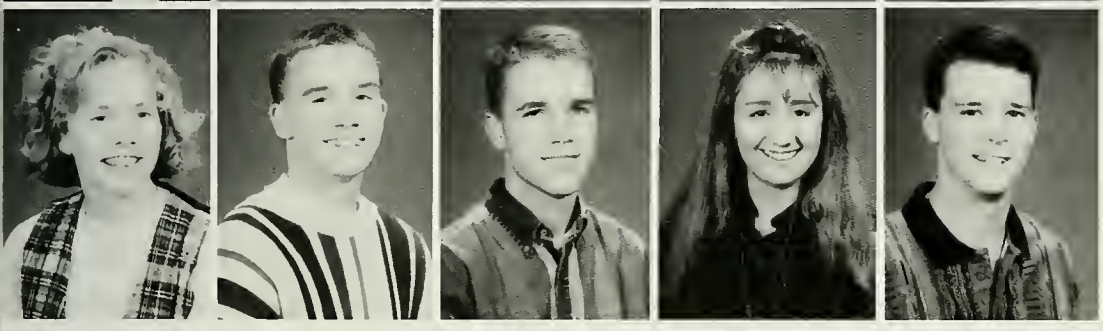

Susie Crowe
Christopher Curtis
Tim Dabney
Teffeny Deaton
Brian Densford

Ali Meredith was spotted doing the moon walk in Hart Hall.

The Welcome Back Picnic reunited Alana Looker, Courtney Collins and Holly Adams after a long summer break.

T.J. Rust, Ruthann Ward, Suzy Lake and Susie Crowe support the Milligan College Buffalos.

Roomates Lisa Fellows and Cindy Lechner are standing side by side at the a home basketbal game.

John Dininger
Kristal Dove
Shay Elliott
Cecily Evers
David Farber

Lisa Fellows
Devon Fisher
Diane Fisher
Theresa Fogle
Brandy Frazier

Heather Freday
Minoru Fukushima
Joshua Hall
Matt Hamilton
Melissa Hancock

Eric Richardson shows off his moves during the Sweetheart Convo.

Jody Hartman
Stephen Harvey
David Hatfield
Suzanne Hatfield
Natalee Herring

James Hicks
Monty Hobbs
Angela Hodgson
Heather Hooten
Dianna Hoppes

Ashley Jackson
Elizabeth Jacobs
Adam Jaros
Delaina Johnson
Allison Jones

In Loving

Jeremy Scott Duncan came to Milligan College as a vibrant young man eager to find his niche. His first few weeks were exciting and fun-filled as Jeremy began to see what college life would be like. At first he wondered if school would ever become difficult.

He later learned the answer to that question as he agonized over the History of Western Civilizations and chemistry problems. He said after only a few weeks that school felt like a "very expensive summer camp."

Jeremy settled into a routine of studying and playing. As all college students do, he searched for a happy medium between the two. He was searching for his niche.

Jeremy crammed for tests. Jeremy slept in. Jeremy studied hard and played hard. Some would say he found his niche as a typical student at Milligan College.

However, Jeremy's niche would not be satisfied simply through his chasses, softball games, road trips or friends. His was a Christ - like niche. Jeremy eagerly wanted to serve Christ to the best of his ability.

As a result, Jeremy was a Christ - like friend. He was always there for you both day and night.

Jeremy's mindset was science oriented. He helped to roof a stranger's house and volunteered to lead worship services for patients at a local hospital.

Jeremy loved God with all his heart, all his soul, and all his mind. Jeremy served his brothers and sisters in Christ, Milligan College, and the surrounding community. Jeremy's niche was securely with Christ.

I will always miss Jeremy and he will always hold a special place in my heart. He will always hold a special place in Milligan's heart. However, he is where he always wanted to be, next to Christ's heart.

-Justin Paul Brown

"Therefore, since we are surrounded by such a great cloud of witnesses, let us throw off everything that hinders and the sin that so easily entangles, and let us run with perseverance the race marked out for us. Let us fix our eyes on Jesus, the author and perfector of our faith, who for the joy set before him endured the cross scorning its shame, and sat down at the right hand of the throne of God."
- Hebrews 12:1-2

"Devout men are taken away, and no one understands that the righteous are taken away to be spared from evil. Those who walk uprightly enter into peace; They find rest as they lie in death." - Isaiah 57:1-2

Memory...

"...make every effort to add to your faith goodness; and to goodness, knowledge; and to knowledge, self-control; and to self-control, perseverance; and to perseverance, godliness; and to godliness, brotherly kindness; and to brotherly kindness, love." (2 peter 1:5-7) This was the standard by which Gabrielle Rae Jones lived her life. Gabrielle attended college in pursuit of a pre-med degree. She had future plans to work as a medical missionary, healing the souls as well as the bodies of people needing Christ. Gabrielle's sparkling smile and her long, golden hair were trademarks of her character. Gabrielle's inner beauty came from her strong desire to follow the will of God by following the footsteps of Jesus Christ. Although her life was short, the memory of Gabrielle will live on through the loving memory of her family and close friends.

- Terri Burch & Jacob Sutherland

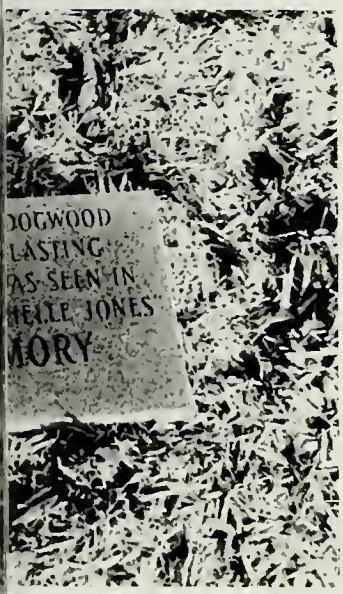

Mino Fukushima acts suprised that there is a visitor in his room.

Jen Gott, Melissa Carpenter, Christy Strange, Jody Sparks, and Teffeny Deaton amuse themselves at the Hart Bash.

Mitsuru Kanno
Krista Kasler
Karoline Keller
Shawn Kennedy
Rachel King

Chad Kisner
Suzanne Lake
Kenneth Lambert
Cynthia Lechner
Rebecca Leeman

Ruth Lindauer
Alana Looker
Bill Loran
Matthew Maples
Heather Maun

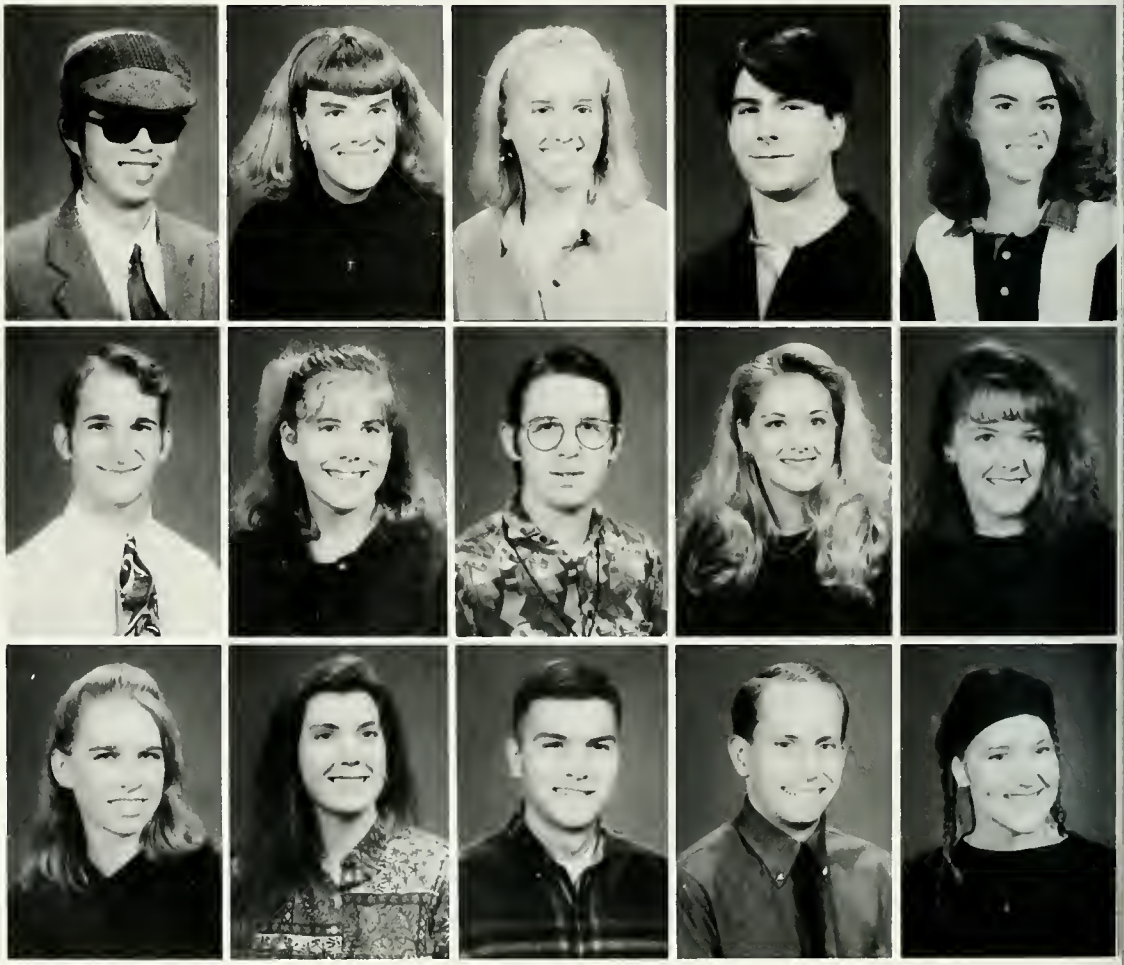

Jen Muellenhagen really needs to learn that food is suppose to go in the mouth, not up the nose.

Chris Mayes
Rickie McGraw
Mike Mefford
Ali Meredith
Seth Miller

Marc Mooney
Gabriel Morrow
Jennifer Muellenhagen
Marcy Mullen
Gant Patteson

David Peccia
Joshua Peters
Jason Radmacher
Tammy Reed
Scott Rice

Eric Richardson
Elizabeth Ross
T.J. Rust
Shannon Schulte
Heather Scott

Danny Sells
Dwight Shaffer
Kerri Shold
Ryan Siebe
Kirk Smart

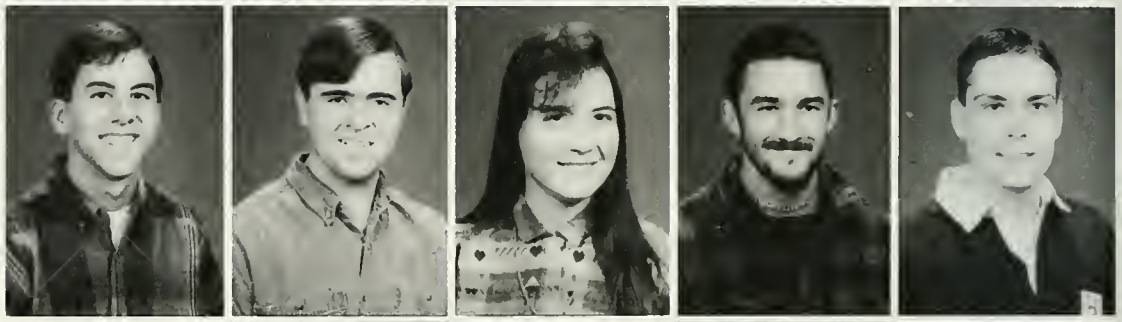

Heather Smith
Todd Smith
Jody Sparks
Jessica Spaulding
Deanna Stipe

Jen Swartzentruber plans to be working very hard during Orientation Week.

Chad Kisner has his girlfriend Brandy Frazier do everything for him, even hot wax his eyebrows.

Krystal Dove, Laura Campbell, and Dianna Hoppes get a little closer during a home basketball game.

Leanna Stipe
Marti Stoker
Christy Strange
Ben Stuecher
Jacob Sutherland

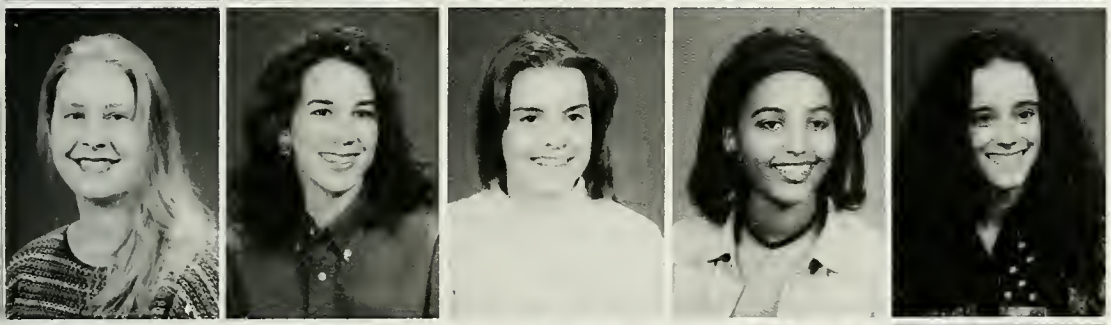

Jennifer Swartzentruber
Carolyn Taylor
Carrie Theobald
Betty Theodros
Missy Trotter

Alana Trueblood
Ronda Vaught
Cosby Via
Ruthann Ward
Cray Warner

David Warren
Jennifer Wells
Alys West
Robyn Weston
Andrea Williamson

Jeremy Worrell
Amy Yeary

Freshmen

Freshmen Class Officers: Stephanie Weisz/Vice President, Troy Dillon/Male Representative, Megan Dunn/Public Relations, Holly Linneman/Female Representative, Amy Clark/Female Representative, Ladd Iseminger/Male Representative. Not pictured: Kaleb Schulze/President, Chris Brazinski/Secretary, Darcy Baker/Treasurer.

Kathy Albert
Greg Allen
Deidamia Almonte
Mark Amstutz
April Anderson

Heather Armstrong
Darcy Baker
Sandra Barber
Jennifer Baynes
Angela Beauchamp

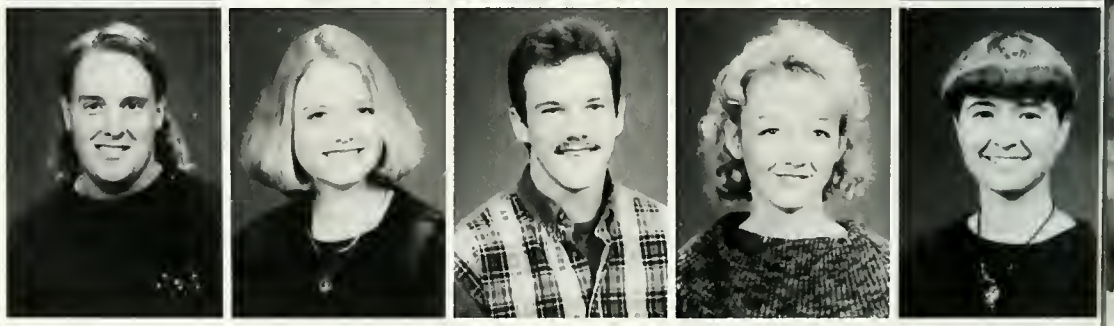

Scott Berggren
Amanda Bishop
Ryan Bogart
Colleen Bonnema
Nicole Bowers

Joe Bowling
Heather Brandeberry
Christina Brazinski
Rebecca Brice
Amy Brouillette

Elizabeth Bryant
Stephen Buckley
Lori Bullen
Jill Bussian
Jill Campbell

Tiffany Carillet
Melissa Carpenter
Erin Carter
Candace Cerka
Bece Chapman

Amy L. Clark
Amy K. Clark
Jennifer Clark
Alan Clem
Julie Coffin

Working together as a team, Ladd Iseminger and Darcy Baker try to beautify the fountain.

Dressing up for Halloween Brian Hertzog and Julie Coffin get ready to hit the town.

Rhajon Colson
Kristen Cowan
Gavin Cregan
Jennifer Crist
Rebecca Croy

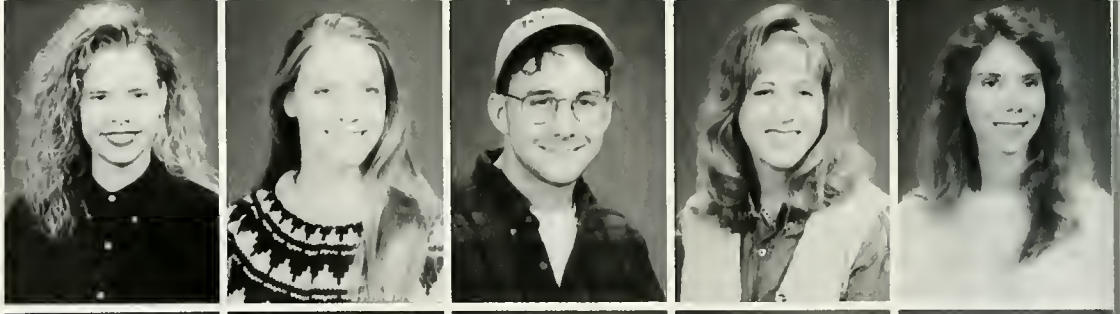

Matthew Davidson
Sara Dazey
Cameron Deeb
Paul Dellinger
James Desler

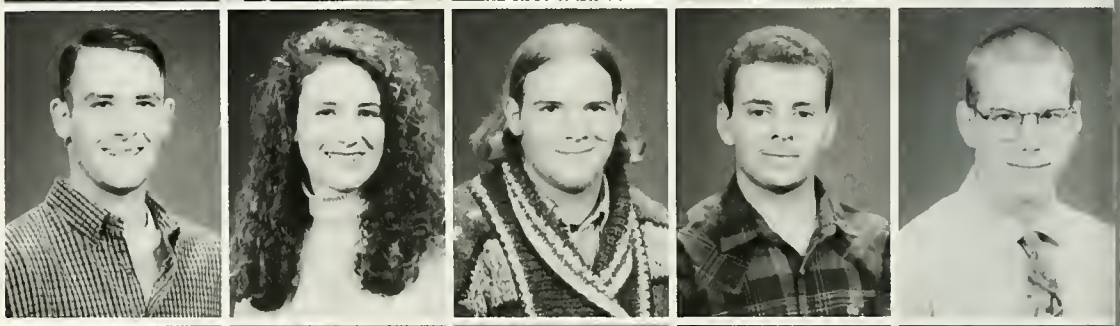

Andrea Dever
Jamie Dickeson
Troy Dillon
Christy Ooley
Jesse Dotterer

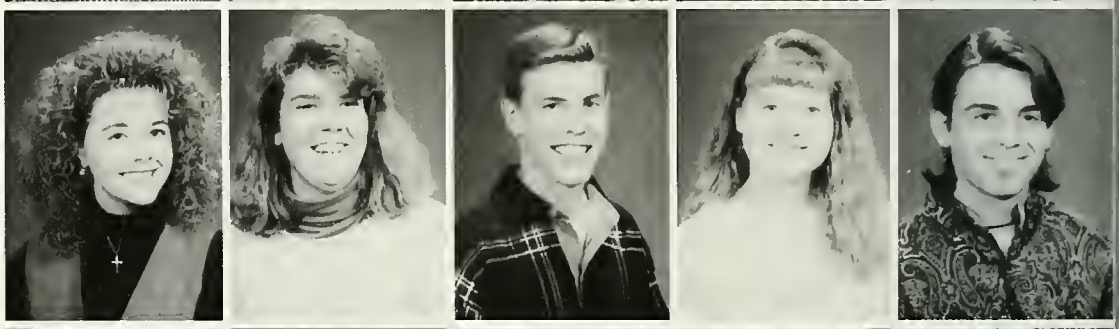

Kelly Dowell
Jackie Duncan
Megan Dunn
Daniel Ellis
Rebecca Ellis

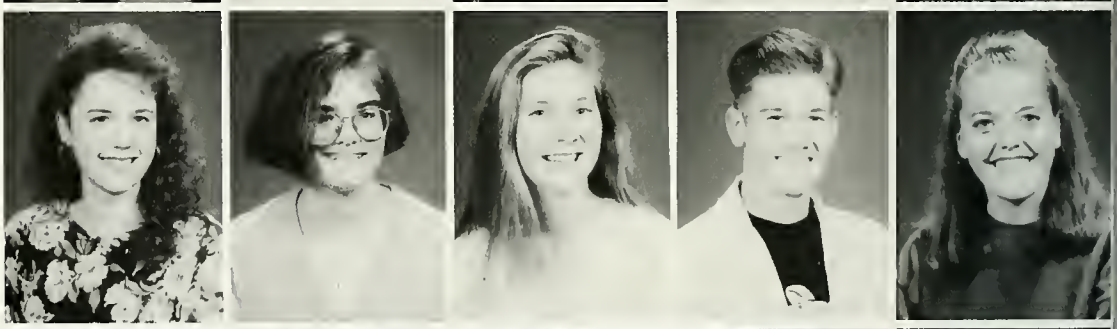

Melinda Eveleth
Freddie Fields
Jessica Fisher
Nathan Flora
Beth Frasure

After all the water balloon bombings, Derrick Lyons and Brad Borgman send John Montonati into the creek.

Jessica Fisher is shown modeling her new outfit.

Service seekers member Nikki Bowers greets one of the Residents at Appalachian Christian Village before the worship service began.

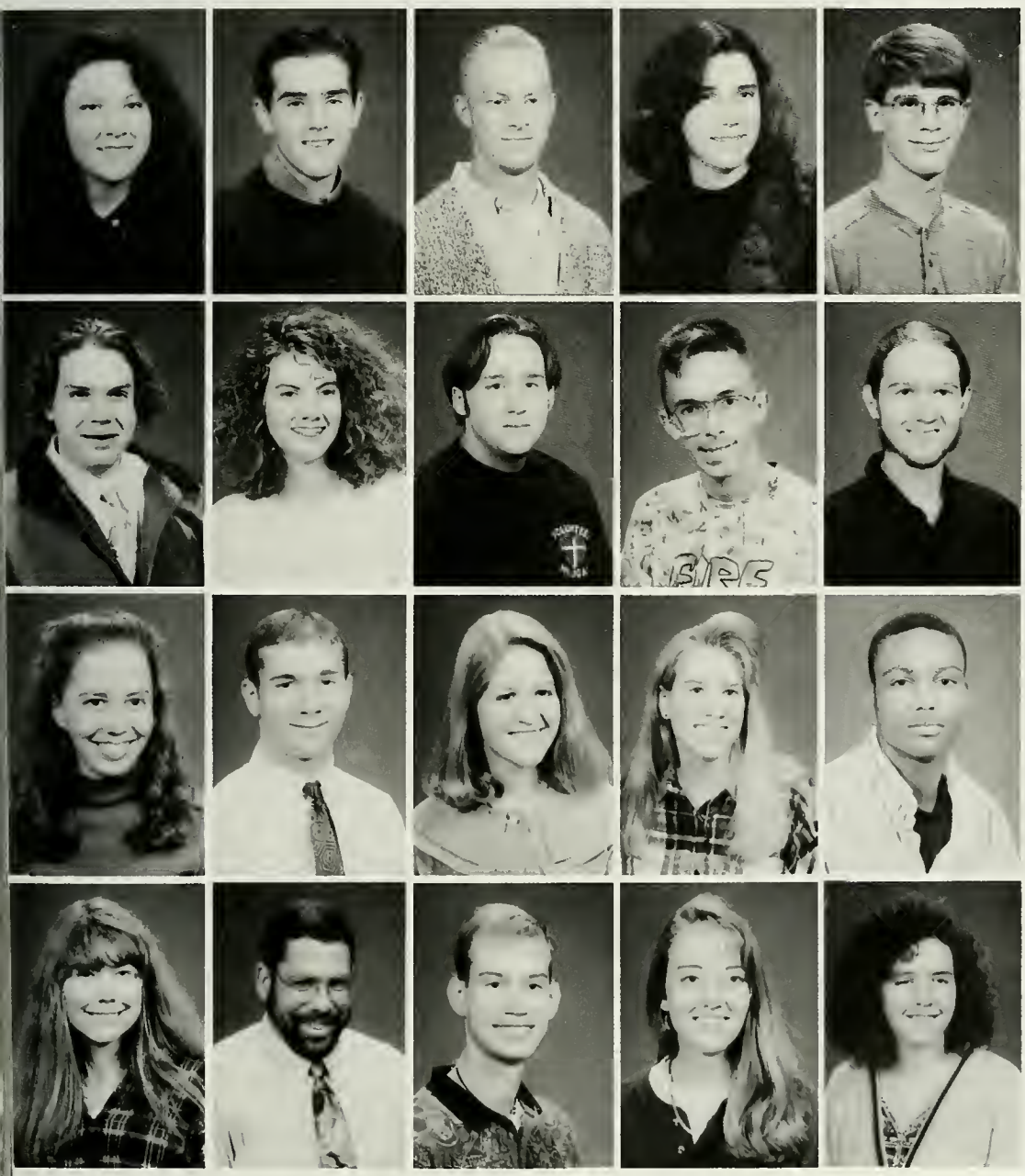

Rachel Fretz
Corey Gardenhour
Chris George
Angela Gillespie
David Girdwood

Stephen Glass
Carrie Glover
Scott Goad
Christopher Goller
Matt Good

Jennifer Gott
Ian Grooms
Angela Hallford
Jennifer Hammitt
James Harris

Jodie Harrod
Antavan Hart
Micah Haverstock
Tina Hemry
Loretta Henegar

The Thanksgiving Table

The Thanksgiving table had been set, and the food was prepared.
But something was missing, an empty seat still sat bare.
Although we can't see it, she sits at the largest banquet table.
Her physical body now gone, but her loving spirit very able.
Friends have wept many a tear and hugged out of fear, still desiring that she was oh so near she was a bright spot on a dreary day.
If asked to go to Wal-Mart, she'd say "O.K."
We had a very special friend in her, and still do.
The years till we meet again, though, will be quite a few.
She shares the company of the Lord now, I know, for His Spirit comforted me and told me so.
It was a blessing to have her in my life.
She'd come and go without any strife.
I miss her lots, but now try to realize, sometimes life must be viewed through different eyes.

-Troy Dillon

"SHINY, HAPPY PEOPLE LAUGHING...
SHINY, HAPPY PEOPLE HOLDING HANDS"

R.E.M.

A beautiful Christian.
She was a shiny, happy people laughing.
She was cool.
FROM THE LAKES OF MINNESOTA TO THE HILLS OF TENNESSEE this extraordinary young woman came to us.
She taught us to smile, to laugh, and to ask, "(smack) What's up with that?"

She was so cute.
So cute when "working" in the SUB, so cute when spending time with James D. or Brian H. or when reading magazines during lecture (while Steph took notes).

Or while hanging out with her buds Andrea, Colleen, Kyle, Beth, and "Brine."
Or while teaching us to spell "WOW" with three fingers and your mouth for the "O."

Watching "Days" with Ladd on weekdays became a tradition.
Or going to Wal-Mart with Troy during that fall of '94

'SHINY, HAPPY PEOPLE LAUGHING
SHINY, HAPPY PEOPLE HOLDING HANDS..."

- Ladd Iseminger

In Loving Memory...

To those who knew and loved Wendy Walstrom, you remember her sarchastic sense of humor, her carefree spirit, and how much fun she was.

Whether she was rockin' to the Beastie Boys or drawing pictures in lecture, she was always living life to the fullest. I guess that's why her loss was so hard, and at times school was unbearable.

But wounds heal with time, the lonliness fades, and the memories become happy instead of painful.

Not a day goes by when I do not think of Wendy, and she will never be forgotten.

-Stephanie Weisz

Trying to make the perfect grades, Heath Hill hits the books.

Brian Hertzog
Bill Hibbitts II
Christy Hicks
Heath Hill
Seth Hobson

Sarah Hoover
Adam Houseman
Beth Houser
Lori Huckaba
Michelle Hull

Gretchen Hutchings
Ladd Iseminger
Derek Jarrard
Jenny Johns
Maria Jones

Anya Karpyak
Kris Kaufman
Matthew Kayser
Celissa Kelley
Shelly King

Lisa Kirby
Michelle Klawiter
Kristy Knoll
Michael Kohl
Bonnie Koopman

Ann Kustanbauter
Jason Kutsch
John Labig
Kuan Lim Lam
Brian Landrum

Danielle Lankford
Kyle Lanzer
Emily Lawyer
Bob Lewis
Susan Lewis

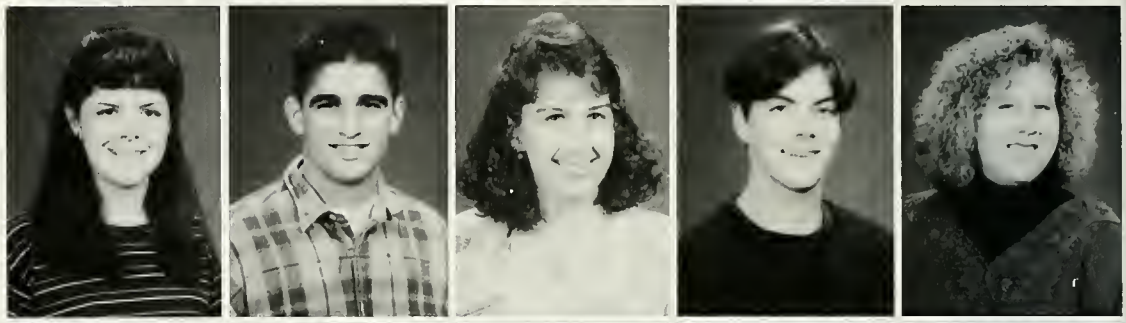

Holly Linnemann
Kyle Long
Matthew Love
Ann MacDonald
Jeremy MacNealy

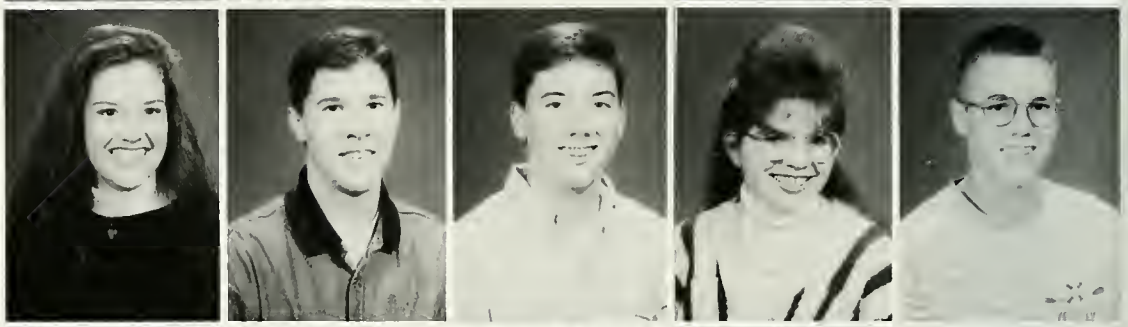

Nathan Maloney
Angela Marshall
Lisa Matheny
Meredith McClughen
Jamie McCollum

Marcie McGuire
Tonda Meade
Abigail Melton
Tina Mikels
Holly Miller

Happy birthday to you... Jenny Patterson, Angie Hallford, Sara Kramer, and Courtney Muellenhagen gather around for cake and ice cream.

Ladd Iseminger, Brent Newland, Cameron Deeb, and Troy Dillon greeted Frosty the Snowman when he came to Milligan.

Camping at the Blue Hole, Kathy Albert, John Montonati, Nikki Bowers, and Ann MacDonald cook their dinner over the fire.

Kathy Miller
Misty Mitchell
John Montonati
Travis Morarity
Jason Morgan

Allyson Muellenhagen
Robert Muncie
Patricia Neubert
Brent Newland
Clayton Notgrass

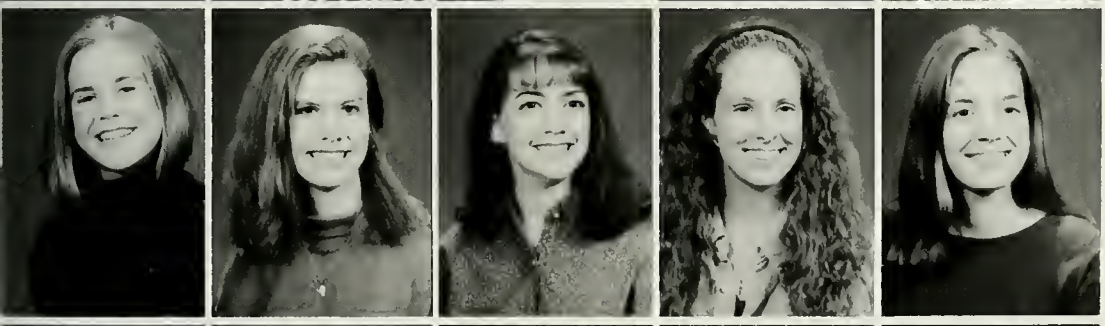

Heather Olsen
Anna Omodt
Jennifer Patterson
Sarah Patterson
Adrienne Payne

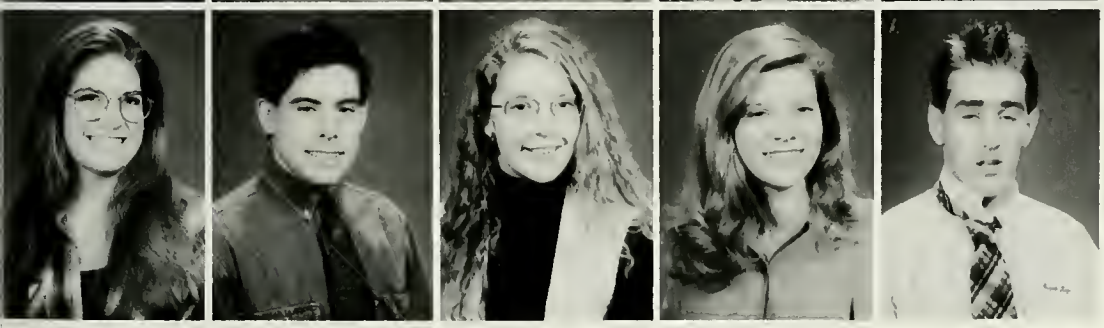

Sara Peterson
Traver Pierce
Sarah Pierson
Kellee Plunkett
Eric Porter

Shelly King shows excitement knowing that she is as tall as John Montonati and Mark Amstutz.

Jessica Reimert
Denise Replogle
Jason Rockey
Amber Schneck
Kaleb Schulze

David Schwarm
John Searby
Cynthia Shankle
James Shaver
Timothy Shaw

David Shelton
Bethany Smith
Krista Smith
Traci Smith
Jennette Stake

Becky Stebelton
Jody Stockton
Jan Stokes
Heather Stovall
Micah Summers

Christi Tallman
Mary Tank
Matt Todd
Chris Tomeo
Deyette Tullius

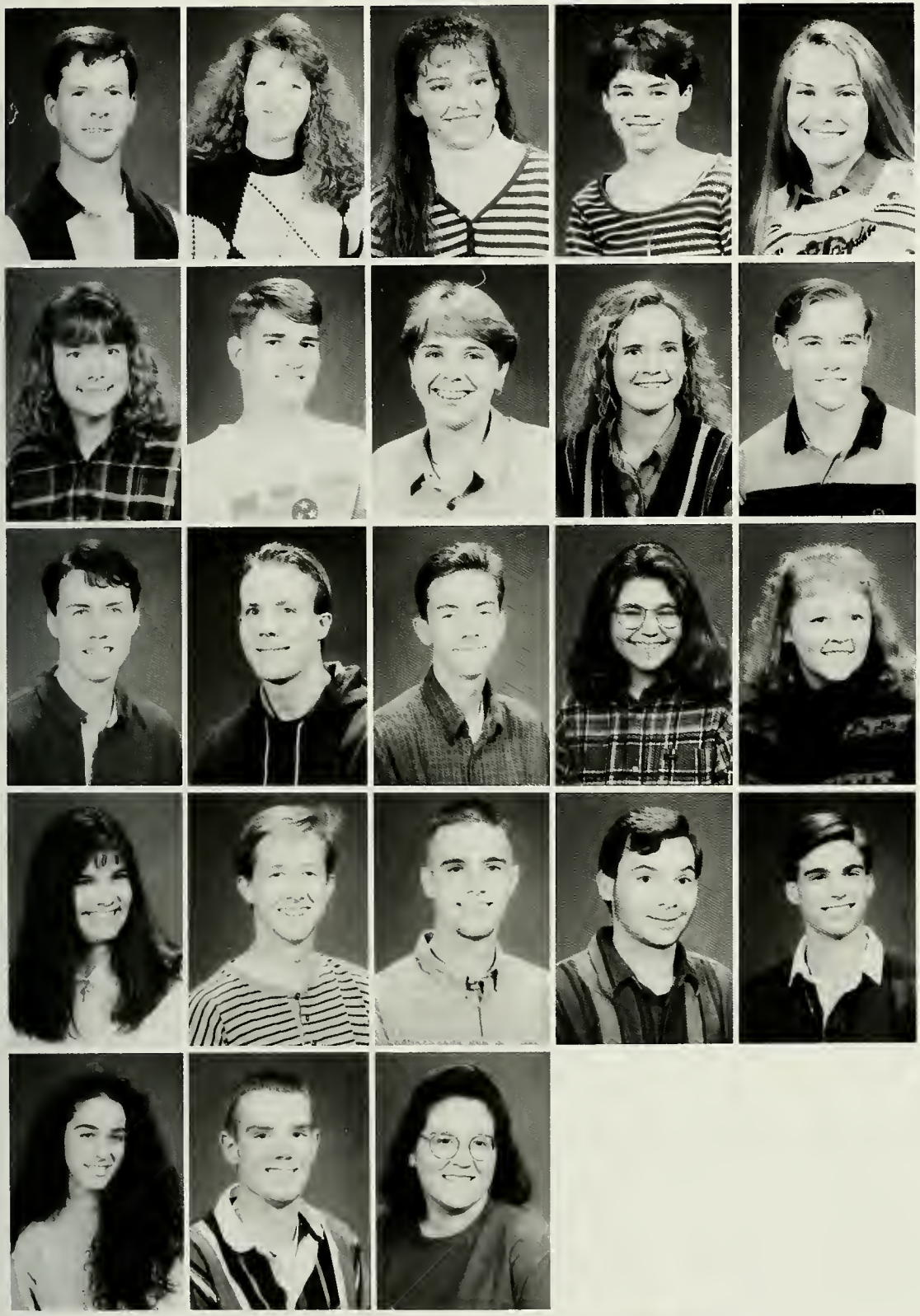

Christopher Turbee
Tara Tysinger
Kenna Umphress
Laura Valentine
Amy Vandestreek

Wendy Walstrom
Brenden Webb
Kelly Weddle
Stephanie Weisz
James Wellman

Brian White
Bo Whitten
Chad Whittle
Amy Wicks
Emily Williams

Melynda Williams
Joshua Williamson
James Willson
Ken Wisleder
Timothy Wood

Deborah Wright
Carl Zimmerman
Roxanne Zowala

While waiting for the Marvelous Monday Movie to begin, several students gathered to talk among themselves.

BAMA

The Business Administration Major for Adults (BAMA) is a traditional business administration curriculum, offered at night specifically for adults. These students meet the demands of the intense schedule of courses while satisfying obligations to their families and full-time jobs. During the 1994-1995 school year, seventy-one (71) adults made the weekly trek to Milligan to attend night classes for BAMA. - Cort Mills

Mr. Glover teaches an evening statistics class for BAMA students.

Theresa McMahan, Vickie Pierson, and Lois Smith are getting prepared for class.

Bob Perry, Delilah Fortner, Gerry Watkins, and Steve Lyons work together to complete a homework assignment.

Patti Hanson helps repaint Tommy Oaks house.

Glenn Davis presents Dean Derry with a Certificate of Appreciation.

DSA
Does Something About...

The Diversified Student Association is a new organization that was developed during the fall of 1994 for non-traditional students. To be a member of the DSA one must exhibit one of the following characteristics: twenty-three or older, commuter, self-supporting, married, and/or a parent. The organization has many purposes which consist of: 1) Identification and inclusion of non-traditional students in college activities; 2) Support programs for commuter, adult and returning students, including assistance with Milligan College's orientation programs; 3) Communication including representation in larger campus organizations and functions; 4) Social activities which may include the student's spouse/friend and/or children; 5) Induction of students into Omicron-Psi National Honor Society; 6) Service to the college.

This year DSA was involved with many activities throughout the campus. Some activities consist of a campus project where several members gathered to repaint Tommy Oaks house. A social activity/swimming party at the fieldhouse. DSA also sponsored the dunking tank for Marvelous Monday, and other various activities.

The officers for the 1994-1995 school year were Greg Lumb/President; Glenn Davis/Vice-President; David Knowles/Treasurer; and Catina Bowery/Secretary.

Several DSA members and their families gathered at the fieldhouse for a cookout and swimming party.

Officers for the 1994-1995 school year: Glenn Davis/Vice-President; David Knowles/Treasurer; Greg Lumb/President. Not pictured Catina Bowery/Secretary.

Faculty & Staff

Bert Allen
Associate Professor of Psychology
Robert Allen
Director of Church Relations
Rich Aubrey
Women's Basketball Coach / Assistant Professor of Teacher Education
Thomas Barkes
Associate Professor of Computer Science

Leonard Beattie
Director of Physical Plant
Rubye Beck
Assistant Professor of Sociology
Thomas Beckner
Assistant Professor of Communications
Nancy Beverly
Director of Financial Aid

Nick Blosser
Assistant Professor of Art & Humanities
Patricia Bonner
Professor / Director of Testing & Career Center
Carrie Buda
Video Production Coordinator / Professor
Emma Campbell
Library Public Services Technician

Jane Campbell
General Accounting & Student Accounts

John Campbell
Assistant Professor of Music

Carolyn Carter
Associate Professor of Computer Science

Charles Chartier
Director of Legal Studies

Paul Clark
Professor of Education

John Derry
Vice President of Student Development

Terry Dibble
Professor of English

Tim Dillon
Associate Professor of History & Humanities

Ann Easter
Secretary to Student Development

Wayne Emery
Director of Alumni Relations

Craig Farmer
Assistant Professor of History & Humanities

Lee Fierbaugh
Director of Public Relations / Head Resident of Williams and Sutton Hall

Melissa Ford
Physical Plant Coordinator / Head Resident of Hart Hall

Dusty Garison
General Manager WZMC

Charles Gee
Professor of Biology

Carolyn Gentry
Secretary to Vice - President of Business and Finance

Dr. Farmer decided to have class at his house. He also decided that Matt Andris would teach the lesson.

In Loving Memory...

Lone Sisk taught Chemistry at Milligan College from 1948 until his retirement in 1986. After his retirement he still wanted to be involved at Milligan. Prof Sisk would still come into work in the alumni relations office everyday.

Before he came to Milligan he taught at Science Hill High School for 22 years. He also retired as a major from the Air Force Reserves and was a veteran of both World War I and World War II.

When he passed someone he would, without hesitation, address them as "dearhart". His mind was sharp, just as the bow tie he always wore, until the day he died.

On July 2, 1994, Dr. Lone L. Sisk fell asleep in his chair and woke up in Heaven.

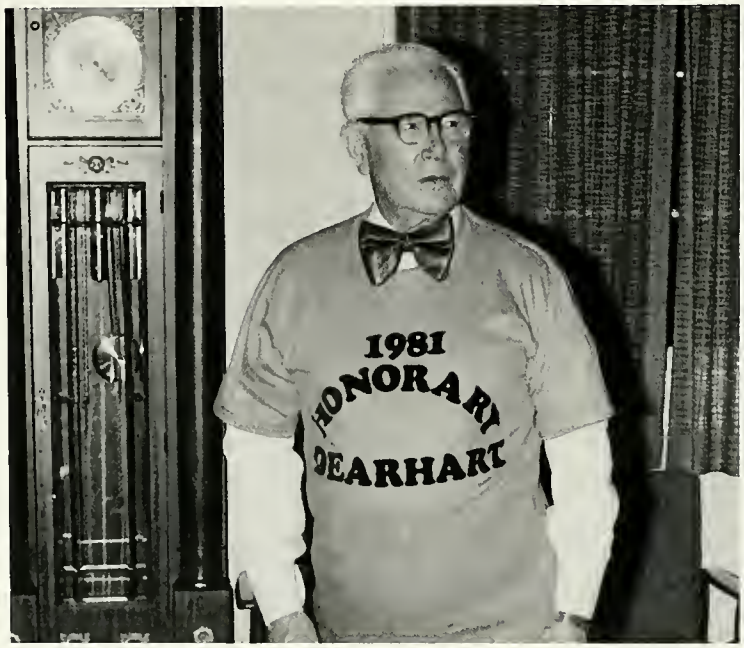

Prof Sisk proudly displayed his shirt that showed that he was named Honorary Dearheart in 1981.

Prof Sisk spent most of his time in the Chemistry Lab during his teaching career.

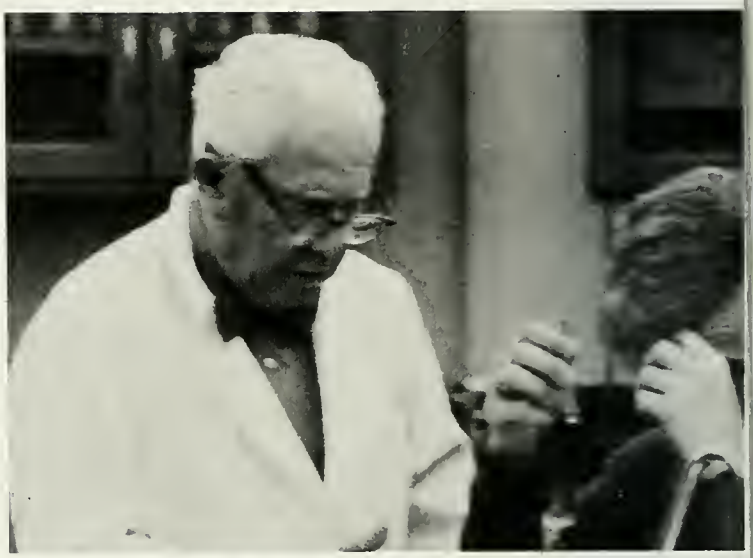

In 1988, Dr. Leggett and Prof Sisk hold up the banner that would become Leggett's slogan.

Dean Weedman keeps the Academic aspect of Milligan College running smoothly.

Mr. Preston walks away with a pail of candy after taking second place in the lip sinc contest during Marvelous Monday.

Lori Gibson
Assistant Professor of Psychology

Marvin Glover
Assistant Professor of Mathmatics

William Gwaltney
Stephens Professor of Bible / Chairman, Area of Biblical Learning

Dennis Helsabeck
Associate Professor of History

Wesley Holly
Women's Softball Coach

Julia Holmes
Associate Professor of Education / Chairman, Area of Professional Learning

Tonia Hughes
Secretary of Student Accounts

Ann Iles
Assistant Professor of English and Humanities

Diane Junker
Associate Professor of Chemistry

Philip Kenneson
Assistant Professor of Theology and Philosophy

Charlene Kiser
Lecturer of Humanities

Jack Knowles
Professor of English / Chairman, Area of Humane Learning

Mildred Kozsuch
Evening Library Supervisor

Linda Lawson
Personnel Director

Jean Leggett
Administrative Assistant to the President

Marshall Leggett
President

Lee Magness
Professor of Bible

Patricia Magness
Associate Professor / Director of Humanities

Richard Major
Associate Profesor of Theatre

Terry Mattingly
Assistant Professor of Communications

Kay Mayfield
Secretary to the Curriculum Center

Kent McQuiston
Senior Vice President

Cort Mills
Assistant Director of Adult Education Programs

Norma Morrison
Associate Professor of Education

Loretta Nitschke
Assistant Professor of Business Administration

James Nix
Professor of Chemistry

Steve Preston
Director of Library Services

Eugene Price
Professor of Business and Economics

David Roberts
Lecturer in Physics

Jonathan Robinson
Bookstore Manager

Nancie Rogers
Scholarship Program Coordinator / Faculty Office Building Secretary

Nancy Ross
Director and Assistant Professor of Developmental Programs

Faculty?

The doctors told Mike Johnson to take some time off from work, but he did not listen.

David Runner
Professor of Music

Rebecca Sapp
Lecturer

Donald Shaffer
Associate Professor of German and Bible

Jennifer Sharpe
Secretary, Financial Aid

Rosemarie Shields
Assistant Professor of English and Humanities

Kevin Shirley
Professor of Mathmatics

Sue Skidmore
Registrar / Director of Institutional Research

Ralph Speer
Professor of Communications

Sandra Stafford
Music Professor

Tom Stampfli
Assistant Professor of Music

Gary Taylor
Admissions Counselor

Andy True
Campus Life Director / Director of Job Placement

Duard Walker
Professor of Health & Physical Education / Athletic Director / Resident Director, Webb Hall

Gary Wallace
Professor of Biology

Joe Whitaker
Vice President of Business and Finance

Carolyn Woolard
Associate Professor of French and Spanish

Nancie Rogers keeps the faculty in line at the faculty office building.

Elisa Dunman prepares for the new students arriving to Milligan's Campus.

The Association of Christian Ministries gathers at Dr. Gwaltney's house for an Annual Picnic.

Milligan Students For Life display their banner before they leave to Washington D.C.

Tom Peters, Scott Snyder, and John Labig got twisted in some fun at the Social Affairs Christmas Party. The Christmas Party was hosted by the Social Affairs Committee and they featured a 25 ft. twister game.

"Both the one that makes men holy and those who are made holy are of the same family. So Jesus is not ashamed to call them brothers."

- Hebrews 2:11

Focus on the Families

The many organizations throughout the campus have kept the entire community busy throughout the past year. Student leaders of all ages continued the traditions of past clubs and started new traditions of their own.

The events organized by the SGA committees and the various clubs offered a refreshing break from the rigorous academic life here at Milligan. Many other clubs worked throughout the year to keep activities constantly going.

The many events fostered more than just academic growth here at Milligan. They gave the students more of a sense of community.

In $.G.A We Trust

Milligan's student leadership was called back to a campus a few days earlier this year for the Field of Dreams conference to plan and pray. Leaders were challenged to come up with a statement of purpose. The Student Government Association determined that their statement was to overall, serve Christ while promoting interaction, involvement and accountability. The first meeting began with a communion service and prayer and from then on there was no stopping this active bunch.

A little re-organization took place with committees being separated out into the Student Organization Council under the leadership of Vice President Jamie Hardenbrook. This helped to open the lines of communication between the many clubs, committees, and organizations on campus. At the end of the first semester we bade a reluctant farewell to Jamie as she headed off to Washington DC. Secretary Christy Strange challenged us not to take anything in life, except Christ, too seriously. Brad frame, Treasurer, had the ominous task of balancing the budget, (he has a bright future in politics!) and Justin Quale Brown, Parliamentarian, tried to keep us in line with Roberts.

By meeting often with President Leggett and his Cabinet the Executive Council was able to facilitate communication and help the SGA foster several projects including improvements to the campus. SGA also sponsored weekly services at Sycamore Shoals Hospital which helped to broaden our scope of Christian service to the greater Milligan community. Also high on the list of priorities was the establishment of permanent endowment funds to provide scholarships for future students in the names of our friends: Jeremy Duncan, Gabrielle Jones and Wendy Walstrom. For a while there were angels in our midst and in them we learned to be more like Christ.

I wan to thank you for the opportunity to serve Him and you at Milligan College. With Apologies to Frost, I have often stood where two roads diverged in the yellow wood, not knowing which path wanted wear; but with petition at the throne of Grace and your help, we attempted the road less traveled by, and it has made all the difference!

Remember little children-love one another!

Clinton J. Holloway

President, S.G.A

Without the help of this group of people, S.G.A. would have a difficult time reaching their goals.

Justin Brown,Clint Holloway, Jamie Hardenbrook (not pictured), Christy Strange, and Brad Frame are the officers that represent the 1994 - 1995 Student Government Association.

Jamie Hardenbrook, was Vice President of S.G.A. for the first semester.

Lori Gibson, Cort Mills, and Andy True make up the faculty advising staff.

College Republicans Take A Stand

The Milligan College Republicans have come a long way since their revival last year. Not only did they witness, but they also took part in helping to elect a new Republican Congress and a Government here in Tennessee. They were asked by the Senate Candidates to help pass out fliers at festivals and fairs and attended numberous fundraising luncheons. They worked full speed making telephone calls for Senator Bill First and some members were even invited to Govenor Sundquists Upper East Tennessee inauguration. In January they also accompanied the Milligan Students for Life on their trip to Washington D.C. for the annual March for Life. They were given a personal tour of the State house in nashville and met the man they helped put into office, Govenor Don Sundquist - Justin Brown

Ladd Iseminger is not afraid to voice his opinion about government to the girls in Hart Hall.

Don't blame us, WE voted for Bush!

Shannon Tolson and Kristi Fogo prepare the morning snack for the prospective students.

Ambassadors Lead New Faces...
To New Places

The Ambassador's Club is an elite group of students which dedicate their time and effort to the office of Admissions. This group is made of about twenty students and bring many personalities and happy faces. They are called to do whatever it takes to get the job done. In fact, their job is to jump buildings in a single bound and stop airplanes with their pinkies. Seriously, an ambassdor does many important things for the Admissions office. When a perspective student decides to make a visit to Milligan the ambassador is called on to do the job. They give campus tours, make the families feel at home, and answer the oddest questions. Families enjoy hearing the real deal about Milligan from a student's perspective without the hassle.

An Ambassador's greatest challenge occurs during the P.O.E. weekends. This is when many families pack their bags and travel near and far to visit our campus. This is the time when ambassadors really shine and make memorable impressions on the future of Milligan. Of course, the Ambassador's Club would be nothing without Mike, Elisa, Jen, Tracy, Gary Alan, and Carrie. Once again it was great to apart of an incrediable group of people. *- Greg Quenon*

Milligan Ambassadors introduce prospective students to the outstanding cafeteria food.

Several students were allowed time to fellowship with others during a Spiritual Life retreat.

Holly Irvin and Dianna Hoppes share a small moment before heading out into the big world.

Straight Up With Spiritual Life

The Spiritual Life Committee prayerfully considered the needs of the campus in planning the year's activities. It is their hope to be serving the Lord and worshipping Him in all that happens at Milligan.

Vespers attendance continues to grow this year with our regular attendance approximating 250 students. Many students are also involved in weekly Bible studies and prayer groups. In addition to worship and service on campus, several students have turned their eyes towards outreach and becoming involved with the local communities that surround Milligan.

God is working through many people and organizations across the campus. God's Will is made complete when people give up their lives to live for Jesus Christ. The Spiritual Life Committee seeks ways to meet some of the spiritual needs and desires expressed by the student body and supplies encouragement so that these needs might be met.

-Holly Irvin

Joel Carillet enjoys spending time playing frisbee during a club social.

Who Are We ? ? ?

The Association of Christian Ministers , no, it's Ministry Fellowship, no, it's Ministry Crew, no, it's Ministry Club. Oh, well I forgot what the name of the club that people from various ministries join. Adam Emmert, our leader, is so indecisive.

We had an excellent 1994-1995 school year. We got to have a picnic at Gwaltney's house, which was fortunate for us because we had a group picture with Jeremy Duncan in it. We had many wonderful meetings during various times of the year. The main emphasis on the meetings was on prayer.

We had a wonderful retreat at Central Church of Christ. The time to get away from it all and worship God was worth it. I never knew there was so many places to hide in that Church when playing sardines. This spring we got to go on a camping trip with the Missions Club. It was a honor to go on a camping trip with Kip and Katy Lines. At the end of the year, we elected Anna Grant to be the next leader for the school year.

The Missions Club this year put on a very successful missions fair. Twenty different organizations came and put up their displays. Many students shared their stories and souvenirs from their summer trips. We got to hear a lot of fabulous speakers at out meetings, especially Dennis who works in out cafeteria. January was missions month various speakers came such as Rob Minton, and the students who had summer internships. - Chris Daugherty

Dave Chapman has to be forced by his new wife to attend club meetings.

Adam Emmert is the leader of the club that isn't quit sure what their name is going to be.

Getting ready for the road adventure of a lifetime, this group begins to discuss their game plan.

Alana Looker gives new meaning to the phrase "stuck on you," while experiencing the Velcro Wall.

After eating a marvelous dinner, Chad Kisner and Brandy Frazier relax on Pardee Lawn.

Swinging With

—*Social Affairs*—

It has been another great year with Social Affairs. Our committee members worked very hard to bring the student body a year of fun activities. We appreciate their dedication in getting the job done, no matter what it was.

Some of the activities planned this year included the Velcro Wall, Sumo Wrestling, the Road Rally, multiple movie nights, campus-wide Capture the Flag, a Putt-Putt Tournament, an awesome ski trip, and of course, Marvelous Monday.

Danny and I have enjoyed being a part of Social Affairs. We hope that the activities planned for this year brought the student body together in a spirit of good, clean fun. Thank you again to our committee members and to the student body.

Hope you enjoyed Marvelous Monday!

- Cindy Minton & Danny Sells

This group of people are the ones responsible for all the fun activities that where planned throughout the year.

MSL
Does March and More

What does the name "Milligan Students for Life" (or MSL) bring to mind for you? Many students connect us with "that March in Washington." That's fair enough; for the second straight year 17 Milligan students led the March for Life peacefully through the streets of D.C. In this way we were again a positive witness for Christ, the pro-life movement, and for Milligan College. Our members were seen on NBC National News and many local news programs nationwide, as well as in USA Today and a number of other papers.

But that isn't the only thing we do! Many of our members participated in the local Life Chain, a time of public prayer. Others wrote letters to their Senators. Perhaps most importantly, a number of our members volunteer for a local crisis pregnancy center.

Of course, underlying all this activity is our compassion for abortion victims, both mother and child. We give of ourselves in these ways not just to get our picture in the yearbook, but because we feel a responsibility to make a difference.

Jesus has called us to be different, and that certainly is a difficult, even frustrating, job. Sometimes, it can be a lot of fun, too--just ask anyone who went to Washington with us. MSL seeks to be a light in this dark world, where abortions are seen as a "surgical procedure." Won't you come shine with us?

- David Chapman

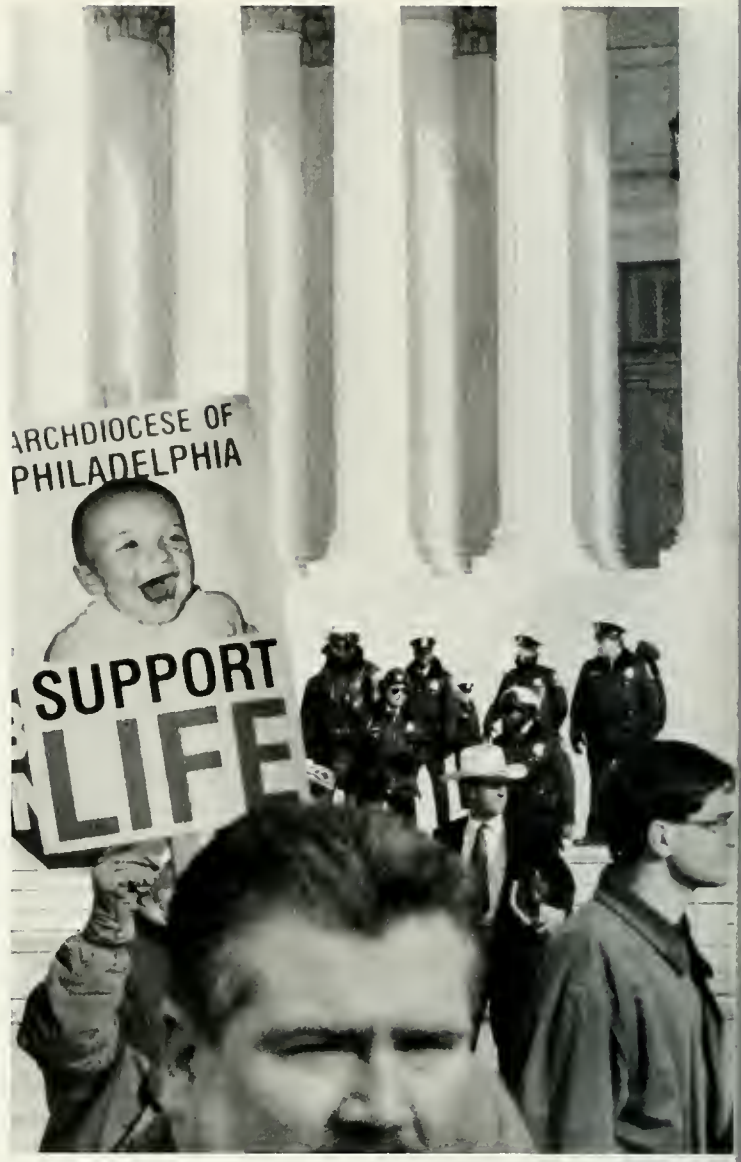

Kaleb Schulze, Rebecca Chapman, Mark Amstutz, and Becky Price stand in front of the Washington Monument in D.C.

Service Brings Happiness

Service Seekers is a group who goes weekly to the Appalachian Christian Village, a nursing / retirement home in Johnson City. The leader for the first semester was Alys West, who went to Springdale College second semester, leaving the title to Missy Cerwinsky and Dianna Hoppes. Once a week the group carpools to "the village" and holds a chapel service at 6:30 p.m. for the residents. The service consists of hymns, prayer and praise time, a short sermon, and lots of hugging! After the service, the students visit the nursing wing, singing hymns to individual patients and getting to know them.

Sometimes it's hard to remember that we need to minister to the elderly just as much as to our peers. As many as 22 students have gone this year, which encourages the residents and lets them know that people love and care about them. The love and friendship the service seekers receive is just as great, if not greater, than the love put in by the students. Come join us if you get a chance, we'd love to have you!

" Do not cast me away when I am old; do not forsake me when my strength is gone." Psalm 71:9 -Dianna Hoppes

Brian Landrum gives his testimony during worship at Appalachian Christian Village.

Tim Wood gives a "thumbs up" showing that service is really cool.(Top Left)

Community Service
Delta Kappa Style

Delta Kappa is a women's service organization that provides an opportunity for the women on campus to serve in the community. This year we have sponsored two blood drives on campus and we have had a project for recycling paper in the Faculty Office Building. We have also made several visits to Colonial Hill Health Care Center to talk and spend time with the elderly as we painted their fingernails. At Christmas time we delivered bags of candy to the children at the East Tennessee Children's Home. During the Spring semester, we gathered items (pens, pencils, shampoo, cards, etc.) to contribute to the children at the Northeast Tennessee Academy.

-Cindy Frasure

At Colonial Hill Health Care Center Amy Allen spends her afternoon visiting residents and polishing fingernails.

The officers of Delta Kappa consist of President- Rochelle Clark; Vice President- Cindy Frasure; Treasurer- Francie Duncan; and Secretary- Kristen Barnett.

Gina Adams signs the official book to become a member of Alpha Chi National Honor Society.

Apha Chi

Promotes Academic Excellence...

Milligan College was granted membership in the Alpha Chi National Honor Society this year. Alpha Chi is an honor society whose purpose is to promote academic excellence and exemplary character among college and university students. Milligan's local chapter has been named Tennessee Nu Chapter and they received their charter from the National Council on October 2, 1994. Membership in Alpha Chi is limited to the top ten percent of the junior and senior classes. Students were inducted into Alpha Chi this year. They elected officers in the fall: President- Tammy Craig; Vice President- Matt Andris; Secretary- Gina Adams; Treasurer- Dena Mata; Faculty Advisor- Lori Gibson. Other activities included attending the National Convention in Atlanta, GA, and presenting a convocation on how to prepare for graduate school.

- Tammy Craig

The 1994-1995 inductees to the new Alpha Chi National Honors Society.

Lori Gibson, an Alpha Chi Representative, and Dean Weedman were involved with the process of starting the new chapter.

Milligan College Student Nurses Association

Nursing students aren't too hard to distinguish on campus. We're the ones with the three ton books. We're the only major on campus that gets to play with dolls during class. We have our own building; don't be surprised if you see a welcome mat outside the door that says "Home Sweet Home." We see each other more than our families and significant others. Our reading assignments are a mere two thousand plus pages a week (per class!). Our discussion topics may elicit anything from a giggle of amusement to a groan of disbelief to any passers-by. Why do we put ourselves through it? Because of the words of our master: "Heal the sick who are there and tell them 'The kingdom of God is near you.'" (Mt 10:9)

These words were spoken by Jesus years ago as He sent out disciples. As nursing students we have decided to accept this same commission form the Great Physician.

The further we come in the program, the more we see the huge size of the task we are undertaking. Nursing is a physically, mentally, emotionally, and spiritually exhausting career. But comforting and helping people in the name of Jesus Christ makes the exhaustion worth it all.

So as the first generation of Milligan Nursing Students, we would like to leave everyone (especially the generations to come) with what we have found to be the single most important piece of advice we can offer: "Don't use scatter rugs!" - Angela Chaney

Analyzing newspaper articles in Nursing Research, Dr. Smith splits the class up into small groups.

Preparing Meds for the Health Clinic in Mexico, Rhonda Vogt assists Cindy Frazure and Rob Minton.

Nursing student Gavin Cregan studying diligently for Humanities.

hile waiting for food at a local taurant, Wendi Sewell and Jennie ith give hugs to Katrina Keifer d Ali Meredith.

n The Public Eye

It is not uncommon the see Milligan students and faculty out and about in the communities of the nearby cities. Many local merchants are often visited by the members of the Milligan family. Often times while visiting nearby stores I will meet up with other Milligan students and faculty. There are many businesses in the area that appreciate and welcome our patronage.

In the following pages there are several seniors that are recognized by their parents. These seniors, along with many other Milligan students, have given to the local community both physically and financially.

"Let your light shine before men, that they may see your good works and glorify your Father in heaven." - *Matthew 5:16*

Trever Pierce, Bonnie Koopman, Kaleb Schulze, and Candace Cerka play cards in the SUB as a study break.

Annetta Hall *Linda Woods*

Hallwoods
Jewelers

(615) 542-9355
407 Elk Ave.

Downtown
Elizabethton, Tenn. 37643

THE GRIND

A Gourmet Coffee House
(615) 929-1599

THANKS FOR
YOUR SUPPORT!

WE WISH YOU
ALL THE BEST!

Brian,
The road you have chosen is not easy or popular, but we are confident it is right for you. You have our love and support always. We are proud of you.
Your Parental Units

COMPLETE LINE OF SPORTING GOODS & TROPHIES

- SCHOOL JACKETS - BASEBALL
- BASKETBALL

BRUMIT SPORT SHOP, INC.

620 ELK AVENUE
ELIZABETHTON, TENNESSEE 37643

GLEN MCQUEEN
SKIP HENDRIX

(615) 542-2341

Bargain Floors!

Carpet Vinyl Wallpaper

1722 West Elk Ave.
Elizabethton, Tn. 37643
615-542-2881

The Frame Gallery
custom framing & prints

Robin Sangid
(615) 929-2288

214 E. Mountcastle
Suite 1-E-1
Johnson City, Tenn. 37601

STATE FARM INSURANCE COMPANIES
HOME OFFICES: BLOOMINGTON, ILLINOIS

DENNIS McKESSON
Agent

Route 8 Milligan Highway
Johnson City, TN 37601

Bus.: (615) 929-9457
Fax: 542-3366
Res.: (615) 543-6294

Phone (615) 542-4177

Ritchie's Inc.

Nationally Advertised Furniture and Appliances

519 Elk Avenue
Elizabethton, Tennessee 37643

Downtown Elizabethton
Since 1936

Come and play ball with us

B.J.'s Best
SPORTS CENTER

2102 N. Roan St. Johnson City, TN 37601

Silk Screening
Team Uniforms
Embroidery

(615) 283-0052
Fax (615) 929-9116

AUTO • COMMERCIAL • FARM
MOTORCYCLE • RV

GELL CELL • GOLF CART • MARINE
WHEEL CHAIR

"Special Fleet Prices Available"

TRI-CITIES BATTERY

1-800-377-7126

1399 W. Market St.
Johnson City, TN
615-928-9292

1500 W. Stone Dr.
Kingsport, TN
615-378-4008

Real-to-Reel
Movie Theatre

Peerless Center Johnson City

(615) 282-2131

$ 1 off Adult Admission with current student ID

PROVIDENT LIFE AND ACCIDENT
INSURANCE COMPANY

CLAY E. BOYD, JR. CLU
GENERAL AGENT

1409 WEST MARKET STREET
SUITE 103
P.O. BOX 5050 EKS
JOHNSON CITY, TN 37603

TELEPHONE
(615) 282-2222
FAX (615) 929-3123

Sandy & Christy, "God does answer Prayer." Girls we Love you very much.

Mom & Dad

Bowers Florist & Gifts

"Quality is Our Specialty"

Flowers For All Occasions
Balloon Bouquets

(615) 543-2621
(615) 543-7300

Juanita Watson • 440 Elk Avenue • Elizabethton, TN 37643

Charley's
RESTAURANT & LOUNGE

"We've got your Quality Right Here"

112 Broyles
Johnson City, TN 37601

Kids eat free

515 E. Elk Avenue
Elizabethton
615/542-3055

Antiques, Unique gifts &
Accessories
Tea Room & Cafe

Greg Quenon,

Congratulations to a Dear Son!

From Mom & Dad

Southern Restaurant

405 Elk Avenue
Elizabethton, TN. 37643

"Best In Home Cookin'"

Carry out: 542-5132

HIDEE IDEE

435 East Elk "Downtown"
Elizabethton, TN 37643

Featuring Mayfield Ice Cream

Jerry,
You've done so well and we're very proud of you and love you!
Love,
Mom & Dad

THE BACHELOR BUTTON
Florist & Gift Shop
"Designs expressing your deepest emotions"

BILL and MARGARET CASEY
Owners/Operators
TIM SINNETT
Head Designer
510 BROAD ST. ELIZABETHTON, TENN. 37643
PHONE: 615/ 543-5555 800-340-2548

Rob,
Another moment in time. Follow your dreams!
We Love You!

ASSOCIATES FINANCIAL SERVICES COMPANY OF TENNESSEE, INC.
(A SUBSIDIARY OF ASSOCIATES CORPORATION OF NORTH AMERICA)

Tom Adams- Branch Manager
Tony Trivett - Asst Manager
Kathy Nunley- SR CSR
Robin Tipton- SR CSR

We make all types of loans, including:
* first and second mortages
* home improvement
* personal loans
* bill consolidation

Executive Offices:
701 North State of Franklin Road, Suite 8
Johnson City, Tennessee 37604
Mailing Address: Post Office Box 3350 CRS
Johnson City, Tennessee 37602
615-434-0129
Fax Number 615-434-9235

Congratulations Krista!
We are very proud of you!
Love,
Your Family

We Will Not Be Undersold!

• SALES • LEASING

CARTER COUNTY Ford

• PARTS • SERVICE • BODY SHOP

FORD . MOTOR COMPANY FORD

425 E. Elk Avenue, Elizabethton • Phone 542-4136 • 1-800-305-3970
And Our 2nd Location In Mountain City, TN.
Johnson County Motors - 821 South Shady St. - 615-727-7361
"Where Low Overhead Means Lower Prices To You"

THE SLEEPZONE INC.

"QUALITY SLEEP PRODUCTS FOR LESS"

- Name Brand Mattresses
- Softsided Waterbeds
- Bunk Beds
- Day Beds
- Futons
- Replacement Water Mattresses
- Regular Mattresses To Fit Waterbed Frames

MARK J. MATTEAU
PRESIDENT
282-1998
3010 Bristol Hwy.
Creekside Ctr.
Johnson City, TN 37601

Mon.-Sat. 9 AM-6 PM
Thurs.-Fri. night till 8 PM

TWO WHEEL TRANSIT

"TRI - CITIES QUALITY BICYCLE SHOP"

KHS • DIAMOND BACK • MARIN • MONGOOSE

2 YEAR FREE SERVICE ON ALL NEW BICYCLES

EXPERT REPAIRS ON ALL BRANDS

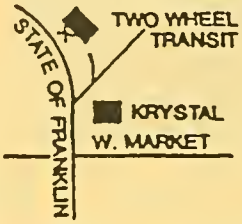

• YAKIMA • PEAR IZUMI • BELL • TIMEX • ONZA

THE BEST SELECTION OF PARTS IN THE TRI-CITIES

"FOR THE BEST DEAL ON TWO WHEELS"

CALL 926-3993

600 N. STATE OF FRANKLIN RD

After his engagement, Jerry Ackerman's roomates give him the traditional creeking.

Mitzi McCollum: We thank God for entrusting this precious child to us and for His constant care.

Congratulations!!
Katrina Keifer

Jen Enkoff, Shannon Kaltenbach, Scott Pence, Christy Dick and Karen Isaacs take advantage of a William's open house.

OTHER PAGERS JUST DON'T GET IT.

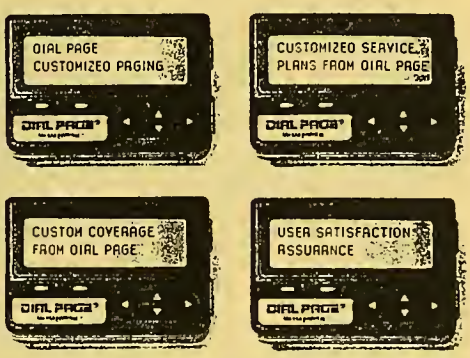

When every message matters, you need paging products and services that fit your individual needs. For customized paging, Dial Page delivers like no one else. Just stop by your local Dial Page office and we'll complete a personal paging analysis. Then we'll match your requirements with a Dial Page USA service plan. The USA stands for User Satisfaction Assurance, and it guarantees your complete paging satisfaction. So don't settle for less. Get customized paging and guaranteed service, only from Dial Page. For more information, call 800-845-PAGE.

DIAL PAGE
When Every Message Matters

Susan Hurst,

Trust In The Lord
And You Shall
Persevere.

Congratulations,
Mom, Dad
Sharon & John

Turtle's Nest
434-9998
Nature Products
"Quality, Innovative Toys, Games, Books, Science & Nature Kits, Rocks & Minerals"
T-Shirts • Posters • Music
Tote Bags • Wind Chimes
Notecards & Stationary
Monday - Saturday: 10 am - 6 pm
701 N. State of Franklin • Suite 6

Krista Smith takes a plunge through the fence while skiing.

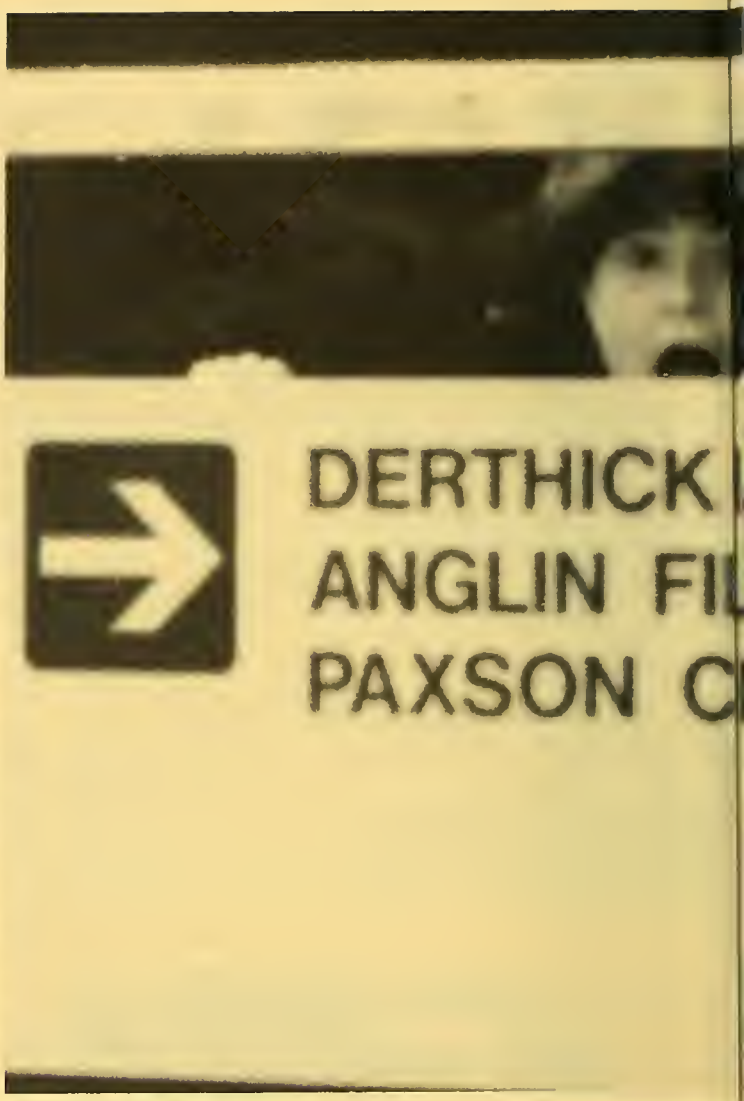

Members of Volunteer Milligan do good deeds throughout the campus and community.

Deciding to play football, a group of students gathered at the soccer field at midnight.

While soaking up the rays in Hawaii, Gilbert Charles got a sunburn.

Planting flowers on the side of Sutton, Meredith McClughen is not afraid to get dirty.

While in Rome Gina Adams does as the Romans do.

Index

A

Acker, Elizabeth...
Ackerman, Gerald...17, 27, 96, 101, 166
Adam, Holly...8, 118, 119
Adams, Christopher...
Adams, Gina...2, 68, 108, 114, 159, 169
Adinolfi, Adele...11, 96, 99
Ahlgrim, Joel...108
Albert, Kathleen...128, 135
Allen, Amy...118, 159
Allen, Cynthia...118
Allen, Gregory...128
Almonte, Deidamia...128
Almonte, Gudelia...108
Amstutz, Mark...128, 136, 156
Anderson, April...31, 128
Andris, Matthew...114, 141
Armstrong, Angie...108
Armstrong, Heather...128
Arnett, Melanie...108, 114
Arrowood, John...
Aubrey, Allan...16, 42, 96

B

Babcock, Adrian...84, 85, 87, 118
Bailey, Deanna...108
Baker, Angela...
Baker, Chuck...
Baker, Darcy...31, 128, 129
Ball, Susan...108
Banks,Freda...
Barbeaux, Kristine...96
Barnett, Angela...118
Barnett, Kristen...118, 159
Barron, Joshua...96
Baynes, Jennifer...4, 16, 128
Bays, Doneva...48, 118
Beauchamp, Angela...128
Beckler, Amee...
Behnke, Jeanette...
Bellamy, Joanna...50, 63, 108
Benn, Michelle...108
Berggren, Scott...128
Beverly, Angie...118
Beverly, Mike...96
Bezdek, Meghan...97
Bishop, Amanda...128
Bishop, Jeffrey...
Bittner, Rachel...
Blevens, Jenifer...108
Bogart, Gregory...128
Bonnema, Colleen...86, 128
Borgman, Bradley...118, 130
Borgman, Brian...40, 44, 97, 99
Botts, Sonya...
Bower, Kealy...68, 108, 109
Bowers, David...109, 128
Bowers, Nicole...131, 135
Bowery, Catina...74
Bowling II, Michael...129
Boyer, Wince...102
Boytsov, Sergey...27, 97
Brackett, Christopher...
Brandenberry, Heather...129
Bratton, Jennifer...97
Brazinski, Christina...129
Brice, Rebecca...129
Brinn, Kevin...
Brooks, Amy...80, 118

Brouillette, Amy...129
Brown, Christy...97
Brown, Justin...118, 149
Bryant, Christopher...15, 28, 75,109,
Bryant, Elizabeth...129
Buckles, Melissa...109
Buckley, Stephen...129
Bullen, Lori...31, 129
Burch, Terri...96, 97
Burns, Tamara...97
Bussian, Jill...129
Butler, Allison...
Butler, Charmin...

C

Campbell, Jill...129
Campbell, Laura...31, 118, 127
Cannon, Tara...109
Canter, Joe...116
Carrilet, Joel...97, 153
Carrilet, Tiffany...33, 129
Carpenter, Melissa...124, 129
Carter, Brianna...118
Carter, Erin...21, 129
Carter, Tammy...109
Cass, Hohna...97
Castle, Christopher...118
Cavanaugh, Elaine...118
Cavanaugh, Kelly...11, 13, 91, 96, 97, 99
Cerka, Candace...129, 161
Cerwinski, Amanda...119
Chandler, Sherrie...117
Chaney, Angela...12, 97
Chapman, David...72, 89, 98, 153
Chapman, Emman...94
Chapman, Rebecca...129, 156
Charles, Gilbert...39, 52, 109, 169
Christman, Ryan...119
Church, Patricia...
Clark, Amber...10, 109
Clark, Amy L....129
Clark, Amy K....128, 129
Clark, Jennifer...129
Clark, Rochelle...119, 159
Clausen, John...119
Clem, Alan...129
Clement, Barbara...
Click, Monica...
Cobble, Sherry...
Coffin, Julie...129
Colby, Carolyn...
Coleman, Scottie...119
Cole, Jo...116
Collins, Courtney...8, 119
Colson, Rhajon...130
Conrad, Jennifer...42, 109
Counts, Jason...
Cowan, Kristen...130
Cox, Kevin...119
Cox, Robert...
Craig, Heather...15, 119
Craig, Tammy...108, 109
Crawford, Elizabeth...
Creech, Colin...69, 119
Cregan, Gavin...130, 160
Crews, Jeffrey...
Crist, Jennifer...130
Cross, Carmen...

Crossman, Sarah...119
Crowe, Susie...119, 120
Croy, Rebecca...130
Cummings, Richard...44, 109
Cunningham, Dena...117
Curtis, Carol...117
Curtis, Christopher...119

D

Dabney, Tim...119
Daugherty, Christopher...28, 91, 98
Davenport, Freddy...116
Davidson, Laura...87, 109
Davidson, Matthew...130
Davis, Brian...117
Davis, Craig...
Davis, Glenn...139
Davis, Kari...
Dazey, Sara...130
Deaton, Teffeny...119, 124
Deeb, Cameron...130, 135
Dellinger, Paul...130
Deng, Dennis...109
Densford, Brian...55, 119
Depler, Paula...108, 109
Derry, Jason...56, 57, 109
Desler, James...130
DeNeal, Nancy...108, 109
Dick, Christie...15, 109, 112, 167
Dickeson, Jamie..44, 63, 130
Dillon, Troy...128, 130, 135
Dininger, John...120
Dixon, James...
Dollar, Chad...52
Dotterer, Jesse...130
Douglas, William...
Dove, Kristal...58, 66, 120, 127
Dowell, Kelly...130
DoBosh, Michael...109
Drage, Katherine...101
Dudani, Artie...
Dunagan, Deborah...109
Duncan, Francie...48, 49, 110, 111, 158
Duncan, Jackie...130
Duncan, Jeremy...69, 122
Dunn, Alex...
Dunn, Megan...127, 130

E

Early, Sallie...110
Easter, Jason...80
Eaton, L. B....27, 96, 98, 106
Edwards, Chrystal...
Edwards, Gennifer...98
Elliot, Shay...66, 120
Ellis, Daniel...130

Emmert, Adam...98, 153
Enkema, Brian...36, 110
Enkoff, Jennifer...113, 167
Eveleth, Melinda...130
Everroad, Sarah...98
Evers, Cecily...120
Ewbank, Robert...44, 45

F

Farber, David...120
Farnsworth, Sara...48, 110
Fast, Kellie...110, 115
Fauber, Angela...
Fellows, Beth...98
Fellows, Lisa...26, 31, 68, 69, 87, 120,
Fields, Ed...116
Fields, Frederick...130
Fisher, Devon...44, 120
Fisher, Diane...11, 120
Fisher, Jessica...15, 130, 131
Fisher, Jill..20, 98
Fitzgerald, Vickie...116
Flora, Nathan...130
Fogle, Teresa...120
Fogo, Kristi...110, 151
Forbes, Jennifer...
Forbes, Roger...102
Forrester, Paula...110
Forbes, Roger...102
Fortner, Delilah...138
Fournier, Michael...17, 84, 98, 99
Frame, Brad...110, 149
Frasure, Beth...130
Frasure, Cindy... 68, 69, 110, 115, 158, 160
Frazier, Brandy...120, 126, 154
Frazier, Jama...117
Freday, Heather...120
Free, Brian...
Fretz, Rachel...131
Fukushima, Minoru...20, 39, 120, 124
Fulks, Todd...
Fuller, Jamie...98

G

Gailey, Celeste...117
Gardenhour, Chris...
Gardenhour, Corey...131
Gardner, Douglas...
Garland, Robby...
Garland, Teresa...117
Garwood, Thomas...24, 38, 110
George, Chris...131
Getty, Leigh...98
Giardina, Gina...
Gibbons, Joel...110
Gilbert, Sally...
Gillespie, Angela...33, 131
Girdwood, David...131
Glass, Stephen...131
Glenn, Pamela...94, 110
Glover, Carrie...131
Goad, Amanda...
Goad, Scott...131
Goller, Christopher...131

Good, Matthew...19, 131
Gott, Jennifer...124, 131
Granai, Melissa...
Grant, Anna...99, 107
Graves, Kathy...98
Gragory, Lesley...110
Grindstaff, Crystal...
Grooms, Evan...44, 99
Grooms, Ian...131

H

Haefs, Neil...110
Haley, Mark...20, 111
Hall, Joshua...84, 87, 120

Hallford, Angela...94, 131, 134
Hamilton, Jamie...111
Hamilton, Matthew...120
Hammitt, Jennifer...131
Hancock, Melissa..109, 120

Hannah, Joy...99
Hanson, Patricia...111, 139
Hardee, LeRoy...103
Hardenbrook, Jamie...14, 79, 111, 149
Harp, Kim...
Harper, Meredith...
Harris, James...131
Harris, Larry...
Harrod, Jodie...131
Hart, Antavan...131
Hart, Art...
Hartman, Jody...121
Hartstern, Meredith...25, 33, 54, 94, 111, 114
Harvey, Stephen...89, 121
Hatfield, David...121
Hatfield, Suzanne...121
Hauser, Brian...110
Haverstock, Micah...131
Hayes, Jonathan...
Hayton, Melody...
Heavey, Janice...31, 111
Hemry, Tina...131
Henegar, Loretta...131
Henry, Jennifer...80, 99
Herring, Natalee...121
Hertzog, Brian...129, 133
Hertzog, Tami...111
Hibbittts II, Billy...133
Hicks, Christina...51, 133
Hicks, James...121
High, Jeremy...79
Hill, Heath...39, 42, 133
Hilton, Shane...
Hobbs, Jennifer...
Hobbs, Katherine...24, 108, 111
Hobbs, Monty...121
Hobson, Seth...133
Hodgson, Angela...121
Holloway, Clinton...13, 14, 27, 90, 99, 149
Holly, Elizabeth...102
Holly, Robert...117
Holt, Leeanna...
Hooker, Wendy...2, 13, 99
Hooten, Heather...121
Hoover, Randy...8, 24, 108, 111
Hoover, Sara...133
Hopland, Regina...
Hoppes, Dianna...31, 121, 127, 152
Hornish, Scott...
Houseman, Adam...133
Houser, Beth...133
Howard, Amy...
Howell, Amberley...100
Howell, Boyd...117
Hrebicik, Scott...
Huckaba, Lori...131
Huddleston, Jonathan...89, 100, 101
Huhn, Robinette...35, 100
Hull, Michelle...16, 133
Hurst, Susan...34, 100
Hutchings, Gennifer...
Hutchings, Gretchen...133
Hutchings, Laura...111

I

Irvin, Holly...110, 111, 152
Iseminger, Ladd...128, 129, 133, 135, 150

J

Jackson, Ashley...121
Jacob, Jennifer...111
Jacobs, Elizabeth...121
Jacobus, Danelle...111
Jaros, Adam...121
Jarrard, Derek...133
Jessee, Dana...100, 106
Jobe, Brian...16, 56, 100
Johns, Jenny...133
Johnson, Delaina...121
Johnson, Melissa...
Johnson, Pamela...
Jones, Allison...121
Jones, Gabrielle...123
Jones, Maria...133
Judge, Bob...100

K

Kaiser, Sarah...18, 33, 48, 49, 54, 112, 115
Kakac, Kyle...96
Kaltenbach, Shannon...34, 112, 167
Kanno, Mitsuru...124
Karpyak, Anya...133
Kasler, Krista...124
Kato, Miwako...24, 71, 80, 112, 68
Kaufman, Kristine...4, 16, 133
Kayser, Matthew...133
Kaytis, John...102
Keesler, Shannon...112
Kehs, Daniel...117
Kehs, Susan...117
Keifer, Katrina...35, 79, 100, 161
Keller, Karoline...124
Kelley, Celissa...133
Kelly, Angela...
Kelly, Pat...116
Kennedy, Shawn...8, 116
Kerr, Cathy...112
Kiefer, Jessica...112
Killen, Jason...

King, Jamie...112
King, Rachel...124
King, Shelly...133, 136
Kirby, Lisa...133
Kisner, Chad...44, 124, 126, 154
Klawiter, Michelle...133
Klucsarits, Deanne...112
Knoll, Kristina...133
Knowles, David...100, 139
Knowles, Kathi...6, 12, 17, 84
Kohl, Michael...133
Koopman, Bonnie...133, 161
Koplin, Lori...112
Kramer, Sara...4, 134
Kustanbauter, Ann...134
Kutsch, Jason...134

L

Labig, John...44, 134, 146
Lady, Greg...102
Laird, Alicia...11, 33, 112
Lake, Suzanne...118, 120, 124
Lam, Kuam Lim...134
Lamb, Jonathan...57
Lambert, Kenneth...124
Landrum, Brian...134, 157
Lane, Karla...
Lankford, Danielle...134
Lanzer, Kyle...134
Laws, Donnie...117
Lawyer, Emily...134
Lechner, Cynthia...26, 120, 124
Ledford, Jon...
Lee, Deborah...
Lee, Matthw...100
Leeman, Rebecca...124
Legault, Jeff...
Leonard, Janet...116
Leslie, Brian...16, 42, 49, 100
Lewis, Christina...103
Lewis, Rebecca...113
Lewis, Robert...134
Lewis, Susan...134
Lindauer, Ruth...124
Lindsay, Charise...15, 85, 113
Lindsay, Shane...101
Lines, Kevin...101
Linnemann, Holly...128, 134
Linnert, Cindy...101
Long, Kyle...19, 134
Looker, Alana...51, 59, 119, 124, 154
Loran III, William...40, 44, 124
Love, Matthew...41, 134
Love, Terri...116
Lovelace, David...103
Lowrey, Tricia...19, 99, 113
Lumb, Greg...139
Lyons, Derrick...42, 113, 130
Lyons, Jeff...80, 81
Lyons, Steve...103, 138
Lyons, Tina...

M

MacDonald, Ann...134, 135
Mack, Lana...116
MacNealy, Jeremy...94, 134
Maggard, Matthew...44
Mahn, Timothy...101, 75
Maloney, Nathan...134
Mann, Heather...81, 124
Maples, Matthew...124
Marchbanks, Marie...16, 113
Marmion, Robert...101
Marshall, Angela...113
Mata, Dena...113
Matheny, Lisa...134
Mather, Betty...
Mayes, John...125
McClughen, Meredith...134, 169
McCollum, Jamie...134
McCollum, Marla...17, 27, 102
McCosky, Kimberly...113
McCurry, David...117
McDaneld, Lynne...
McGee, Jeremy...
McGraw II, Rickie...125
McGuire, Marcie...134
McKinney, William...113
McMahan, Theresa...102, 138
McManama, Eric...
McNatt, Kathryn...113
Mead, Jason...114
Meade, Tonda...103, 134
Mefford, John...125
Melton, Abigail...134
Meredith, Alison...119, 125, 161
Meredith, Rosemary..
Mikels, Tina...134
Miller, Holly...134
Miller, Katherine...30, 135
Miller, Seth...44, 125
Miller, Todd...
Minton, Cindy...111, 114
Mitchell, Misty...135
Moehrke, Jennifer...91, 94, 114
Monger, Sandra...103
Montonati, John...40, 130, 135, 136
Mooney, Marc...118, 125
Moore, Amanda...113, 114
Moore, Wand...104
Morarity, Travis...5, 135
Moreland, Janis...
Morgan, Jason...44, 135
Morison, Sarah...
Morrison, Lisa...10, 27, 34, 94, 102, 106
Morrow, Gabriel...30, 78
Moser, Steven...112, 114
Muellenhagen, Allyson...134
Muellenhagen, Jennifer...125
Mugele, Joshua...13
Mullen, Marcy...48, 125
Mumaw, Angela...114
Muncie, Robert...135
Murphy, Heather...34, 102
Music, Michael...42, 102

N

Neel, Sabrina...116
Nelson, Justin...53, 109, 114
Neubert, Patricia...135
Neubert, Rebecca...102
Neville, Trenton...102
Newberry, Christy...
Newberry, Sandy...74
Newland, Brent...135
Nice, Tamara...68, 114
Nicholson, Kristy...
Nipper, William...109, 114
Notgrass, Clayton...135

O

O'Bryan, Robert...
O'Conner, Carolyn...48, 103
O'Shields, Diana...103
Ogden, Debbie...103
Olsen, Heather...135
Omodt, Anna...135
Ooley, Christina...
Oro, Carina...114
Otter, Jason...

P

Packer, Kenneth...103
Parris, Lisa...103
Patterson, Jennifer...94, 134, 135
Patterson, Sarah...135
Patteson, Gant...44, 125
Paulson, Corey...55, 115
Payne, Adrienne...135

Peccia, David...16, 125
Peery, Austin...6

Peirson, Vickie...102, 138
Pelsue, Amanda...115
Perry, Bob...103, 138
Peters, Joshua...125
Peters, Thomas...42, 115, 146
Peterson, Sara...135
Pezzimenti, Mark...103
Phillips, Elizabeth...115
Pierce, Mark...91, 103
Pierce, William...135, 161
Pierson, Sara...48, 135
Pierson, Travis...103
Piner, Rodney...116
Pittman, Crystal...102
Pittser, Jason...115
Plunkett, Kellee...135
Porter, Eric...135
Porter, Judith...104, 107
Powell, Rachel...
Presnell, Harry...
Presnell, Yvonne...
Price, Becky...156
Price, Desiree...

Q

Quenon, Gregory...57, 91, 96, 104

R

Radmacher, Jason...118, 125
Rambo, Regina...
Ramsay, Korine...54, 110, 115
Ramsey, Patricia...103
Ratliff, WIliam...
Redd, Sharon...
Reed, Tammy...125
Reimert, Jessica...136
Replogle, Denise...136
Reynolds, Barbara...102
Rhodes, Jackson...16, 44, 104
Rice, Raymond...125
Richards, Dawn...

Richards, Kari...96, 104
Richards, Michael...103
Richardson, Eric...121, 126
Richardson, Vangie...
Riddle, Tod...115
Rippy, Dana...115
Ritchey, Dasen...44, 111, 115
Roberson, April...104
Roberts, Donna...
Robertson, Leslie...
Robin, Rock...
Rockey, Jason...30, 136
Rosenberry, Jeff...36, 68, 69
Rosenberry, Tina...104
Ross, Elizabeth...126
Russell, Stacy...35, 105
Rust, Thomas...55, 120, 126
Ryan, Pamela...105

S

Sagraves, John...42, 116
Samonte, Bienvenido...
Saunders, Rebecca...105
Savage, Tom...102
Saylor, Lucinda...
Saylor, Sarah...
Schauer, Rebecca...105
Scheffers, Lori...116
Schenck, Amber...136
Schroeder, Dallas...92
Schroerlucke, Milton...116
Schulte, Shannon...126
Schulze, Kaleb...136, 156, 161
Schwarm, David...136
Scott, David...
Scott, Heather...126
Searby, John...136
Sells, Danny...126
Sells, John...
Sells, Melissa...48, 115
Selvia, Mark...70, 71
Sendlosky, Jennifer...
Sewell, Wendie...35, 66, 71, 105, 161
Shaffer, Dwight...126
Shankel, Tami...
Shankle, Cynthia...136
Shanks, Michael...83, 91, 105
Sharpe, Dan...102
Shatley, Sondra...78, 105
Shaver, James...136
Shaw, Timothy...136
Shelton II, David...136
Shew, Kelly...105
Shinn, Karen...105
Shoaff, Heather, 18, 116
Shold, Kerri...126
Shupe, Linda...
Siebe, Ryan...44, 126
Skidmore, Todd...37
Smart, Kirk...126
Smiley, Chastity...116

Smith, Bethany...94, 136
Smith, Dortha...116
Smith, Heather...48, 49, 126
Smith, Hilary...8, 83, 116
Smith, Jackie...
Smith, Jennie...105, 106, 161
Smith, Krista...136, 168
Smith, Lois...102, 138
Smith, Melissa...
Smith, Todd...126
Smith, Traci...48, 146
Snell, Jennifer...
Snyder, Jeffrey...19, 42, 146
Sparks, Jody...81, 124, 126
Spaulding, Jessica...62, 126
Stake, Jennette...136
Stehelton, Rebekah...136
Stevens, Wes...116
Stills, Minoka...102, 105
Stipe, DeAnna...21, 126
Stipe, LeAnna...21, 127
Stockton, Jody...136
Stoker, Marti...127
Stokes, Jan...103, 136
Stovall, Heather...32, 136
Strange, Christy...30, 124, 127, 149
Streib, Robert...42, 105
Stuecher, Benjamin...127
Stuecher, Matthew...
Summers, Micah...136

utherland, Jacob...127
wartzentruber, Jennifer...126, 127

T

adesse, Nathnael...37, 44, 45, 116
adlock, Daniel...
ague, Aaron...106
allman, Christi...136
ank, Mary...6, 136
atlock, Lisa...34, 106
aylor, Amy...48, 116
aylor, Carolyn...127
erry, Jessica...
heobald, Carrie...127
heodros, Betty...127
homas, John...116
homas, Vanessa...116
hompson, Bradley...
ipton, Sherry...116
odd, Matthew...136
olson, Shannon...10, 110, 117, 151
omeo, Christopher...53, 89, 136
ravis, Tabitha...87, 117
rentham, Julia...106
rotter, Sara...127

roy er, Brenda...80, 117
rueblood, Alana...127
ullius, Deyette...136
urbee, Christopher...137
urner, Tyrell...102
Tysinger, Stuart...18, 26, 80, 117
Tysinger, Tara...86, 137

U

Umphress, Kenna...137
Uriah, Helen...34, 117
Utley, Kristin...106

V

Valentine, Laura...137
Vandestreek, Amy...48, 136
Vaught, Ronda...127, 160
Vecrumba, Scott...11, 69, 106
Via, Shannon...127
Vogt, Dominic...4
Votaw, Nikki...117

W

Wallace, Jeffrey...117
Walstrom, Wendy...132, 137
Ward, Ruthann...120, 127
Warner, Cray...118, 127
Warren, David...127
Watkins, Gerry...103, 138
Waye, Roy...106
Weaver, Tony...102
Webb, Brenden...137
Webster, Sheila...
Weddle, Kelly...48, 137
Weisz...12, 107
Weisz, Stephanie...32, 128, 137
Wellman, James...137
Wells, Jennifer...127
West, Alys...127
West, Kristin...18, 107
West, Shiela...102
Westfall, Susan...102
Weston, Robyn...127
Whetsell, Kimberly...
White, Brian...137
White, Michael...117
Whitehead, Amy...
Whitehead, Dawn...107
Whitson, Tina...
Whittemore, Allison...
Whitten, Stephen...
Whittle, Chad...137
Wicks, Amy...137
Williams, Danny...
Williams, Emily...137
Williams, Melynda...137
Williamson, Andrea...86, 127
Williamson, Joshua...66, 137
Willingham, Krista...34, 107
Willis, Jewell...116
Willson, James...137
Wilson, Chana...
Wilson, Eric...44
Wilson, Michael...117
Wisdom, Jonathon...
Wisleder, Ken...40, 137
Witherspoon, William...57, 107
Wolff, Shonda...117
Womack, Monica...117
Wood, Timothy...137, 157
Woodson, Troy...
Woolbright, Tabra...107
Worrell, Amy...
Worrell, Jeremy...85, 87, 127
Wright, Deborah...137
Wunderlich, Jennifer...106, 107

Y

Yeary, Amy...127
Yokshas, Lisa...117
York, Tinaya...

Z

Zavala, Roxanna...137
Zimmerman, Carl...41, 137
Zondory, Michael...28, 39, 96, 107
Zutat, Teresa...107

No Hooligans in Heaven

"Stay young, my son," said a father to his boy,
"This life is often hard for you to enjoy.
I don't want you to experience this life I've led,
sometimes full of heartache, regret and death.
But as you do grow up—something I wish I'd learned—
is to grow up strong in the Lord 'cause life has its turns,
of misfortunes and falls where some people die.
it's harder I know when you can't say good-bye."
"Stay young, my son, if not in body but mind,
now their pain from this world has left them behind."

As the boy answered slowly, in a soft spoken prayer,
"Lord, hear my need for guidance, and the strenth to endure.
For I don't know what Gabe, Jeremy, and Wendy now do,
I only know that they lived their lives to serve you.
To my friends up in Heaven, don't have too much fun,
For my work on this Earth isn't quite done."

Finally, the boy said to his father," It won't be much fun,
to pick up the pieces and then move on.
I feel if we keep our eyes on Him,
stay with the 'ole number seven,
we'll soon find out that there's No Hooligans in Heaven."

~ Cameron Deeb
Thanksgiving Day 1994

COLOPHON

The 1995 BUFFALO was published by the 1995 BUFFALO staff and printed by Herff Jones Yearbooks in Montgomery, Alabama. Press run was 650 copies.

The cover design was created by the BUFFALO staff using the HJ Black Matte base material with black silkscreen paint and orange foil applied. Zaph Chancery and Helvetica fonts were used on the cover. Endsheets were designed using black ink on an Ivory Colortext 65# stock. The staff used an 80 lb. gloss enamel paper stock throughout the book with the exception of one signature printed in Ivory Colortext.

The 1995 BUFFALO was created on the Macintosh computer system using PageMaker 4.0 and the Herff Jones Gallery and PageMaster programs.

STAFF LISTING

Editors: Jennifer Moehrke
Michael Shanks

Adele Adinolfi	Algie Aubrey
Lisa Fellows	Justin Brown
Candace Cerka	Amber Clark
Jennifer Clark	Kellie Fast
Pam Glenn	Meredith Hartstern
Delaina Johnson	Dana Rippy
Kori Ramsay	Heather Scott

Photographers: Mark Amstutz, John Montonati
Business Manager: Ken Packer

ARCHIVES LD 3311 .A47 M5627
1995
Milligan College.
Milligan College Buffalo.

DATE DUE

Important: Do not remove this date due reminder
UPI Reorder # 859-31DD

Milligan College Library
3 1881 0004 9984 4